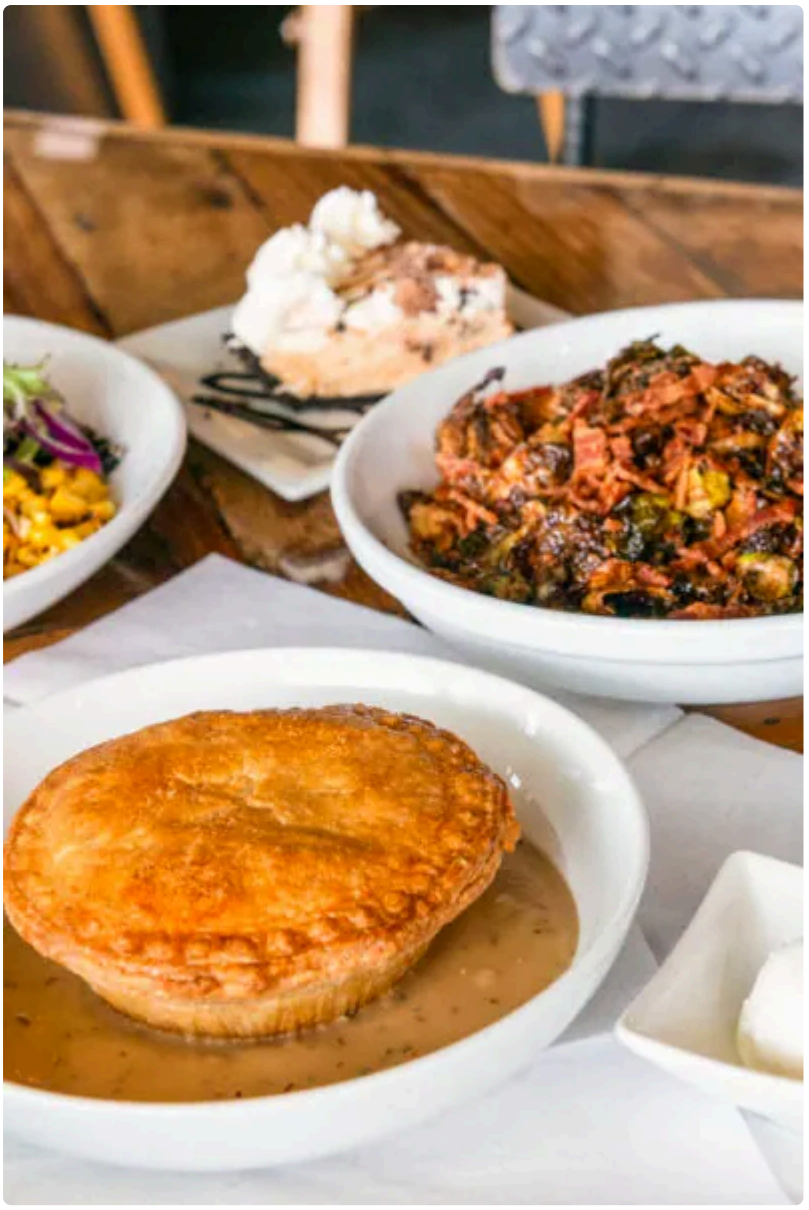

There is something disarmingly honest about a pie shop. Bread can hide behind technique. Cake can lean on decoration. Pie has nowhere to go but straight into the fundamentals: good crust, balanced filling, proper bake, and the kind of restraint that keeps sweetness from flattening everything else on the plate. When a place gets pie right, people notice quickly. They come back for the flavor, but they stay loyal for the feeling. That is the real promise behind a strong pie cafe in Colorado Springs, a place where fresh-baked desserts and savory slices can become part of the city's daily rhythm.

Colorado Springs is a particularly good home for that kind of business. It is a city with tourists, military families, long-time locals, remote workers, hikers, church groups, students, retirees, and people who still appreciate sitting down with a fork instead of eating from a car console. It rewards businesses that feel grounded. A pie cafe can do that better than most concepts because pie naturally carries a sense of occasion while still feeling accessible. It works for a weekday coffee break, a quick lunch, a family dessert run, or a holiday pickup that saves someone hours in the kitchen.

The phrase pie cafe colorado springs may sound like a simple search term, but behind it sits a real appetite. People are not only looking for dessert. They are looking for comfort that feels made by hand, served warmly, and worth repeating.

Why pie still matters in a fast-moving food scene

Trends move fast in hospitality. One year it is gourmet donuts, the next it is loaded cookies, then laminated pastries, then a wave of specialty beverages dressed up for social media. Pie tends to stay out of those cycles. It never really leaves, which is part of its strength. It does not need reinvention to stay relevant. What it needs is care.

That matters in a place like Colorado Springs, where diners often value consistency as much as novelty. A bakery cafe that offers dependable fruit pies, sturdy quiche, pot pie, or a well-made cream pie can build trust faster than a concept chasing attention. Customers remember a flaky crust that shatters lightly under the fork. They remember fillings that taste like apples, berries, chocolate, or coconut rather than sugar and thickener. They remember whether the coffee held up, whether the slice was generous, and whether the person behind the counter sounded like they cared.

From an operator's standpoint, pie also creates a rare bridge between emotional appeal and practical business sense. Whole pies drive holiday traffic. Slices support daily sales. Savory pies and quiches make lunch possible. Mini pies expand grab-and-go options. Add coffee, tea, and a few simple sides, and the cafe can serve multiple dayparts without needing an oversized menu. That kind of range is hard to find in a single product category.

Colorado changes the bake

Anyone with bakery experience in Colorado knows altitude is not a footnote. It changes behavior in the oven and in the mixing bowl. Fillings can reduce differently. Custards can overbake faster than expected. Crusts can dry out if the dough formula is not adjusted. Fruit can throw off more moisture than a baker wants, especially when temperature swings affect storage and prep. That is before you factor in how dry air changes flour absorption or how a rush day can expose every *pie cafe* weak point in production.

The best pie programs in Colorado tend to look straightforward from the customer side and highly disciplined from the kitchen side. That is usually the mark of good baking. If a slice seems simple, there is a decent chance someone spent months dialing in butter temperature, resting times, oven zones, and blind-bake intervals to make it that way.

In Colorado Springs, those details matter even more because expectations are broad. Some guests want a classic Midwestern-style fruit pie. Others want French silk, key lime, or pecan. Others want savory options that can stand in for lunch, especially during colder months. A cafe that manages those categories well is not just offering variety. It is solving a real technical challenge with every bake.

One practical sign of quality is consistency at the slice level. A whole pie can look beautiful and still serve poorly. The filling may slump, the bottom crust may be underdone, or the meringue may weep by the afternoon. A serious pie cafe pays attention to how the second and third slice cut, not just how the pie looked when it first came out of the oven. That is the difference between making pies and running a pie business.

What customers are really buying

Fresh-baked pie is delicious, but flavor alone does not explain repeat traffic. Customers are also buying timing, memory, and relief.

Timing matters because pie fits moments that other desserts miss. A cinnamon roll feels like morning. Ice cream feels seasonal. Cake often suggests a celebration. Pie moves more freely. It can close out dinner, anchor brunch, fill a late afternoon lull, or travel to a friend's house without seeming fussy. In Colorado Springs, where schedules can revolve around school pickups, mountain weather, military shifts, and weekend visitors, that flexibility matters.

Memory is just as powerful. Few foods carry personal history the way pie does. People compare a slice, consciously or not, to a grandmother's apple pie, a church basement fundraiser, a roadside diner, or a holiday table from years ago. That comparison can be a burden if the pie is mediocre. It becomes an advantage when the pie feels familiar without being dull.

Relief is the least romantic factor, but one of the most important. A good pie cafe solves problems. Someone forgot they offered to bring dessert. A family wants a low-stress dinner and grabs chicken pot pie. A worker needs a break that feels better than a packaged snack. A host needs a whole pie that looks homemade enough to earn compliments. These are ordinary needs, and ordinary needs keep food businesses alive.

The case for sweet and savory under one roof

Some bakeries narrow their identity to sweets, which can work well. Pie cafes often benefit from a wider lane. Savory pies, quiches, and hand pies create balance, especially in a market that does not always want sugar before noon. More importantly, savory items give customers permission to visit more often.

A cafe built around pie can become part bakery, part lunch counter, part neighborhood stop. That is where the model gets interesting. A guest may come in for a coffee and spinach quiche on Tuesday, a slice of cherry pie on Saturday, and a whole pumpkin pie before Thanksgiving. Few products create that kind of repeat behavior so naturally.

The sweet side still carries emotional weight, of course. Fruit pies tend to be the benchmark because they expose both crust and filling quality. Cream pies show whether the kitchen understands texture and restraint. Nut pies reveal how a shop handles sweetness. Seasonal offerings test creativity and sourcing.

A smart pie menu usually covers a few classic anchors and a rotating lane that reflects the time of year. In Colorado, that often means berry-heavy summer offerings, apple and stone fruit during transition months, and richer holiday flavors as temperatures drop. Rotation gives regulars a reason to check back, but classics build trust. Remove all the standards and customers can admire the creativity while buying nothing.

A balanced pie cafe menu often works best when it includes a mix like this:

- a fruit pie with a clean, bright filling and a crisp crust
- a cream or custard pie that is rich without becoming heavy
- a savory option that can serve as an actual meal
- a seasonal special that gives the bakers room to show personality
- at least one dependable year-round favorite customers can count on

That mix is not glamorous, but it is durable. Durability wins more often than novelty in neighborhood food businesses.

Fresh-baked means more than warm from the oven

The phrase fresh-baked gets used casually, sometimes too casually. Warm does not always mean fresh, and fresh does not always mean good. In a pie cafe, freshness should show up in several ways: crust texture, fruit integrity, dairy quality, aroma, and holding practices.

Take apple pie. If the apples have collapsed into sweet paste, the issue may be overcooking, poor variety selection, or too much sugar pulling moisture too aggressively. If the crust tastes flat, the dough may have been overworked or **pie cafe colorado springs** made with weak fat distribution. If the bottom is pale, the shop may be

baking for appearance rather than structure. A better pie holds shape but still yields easily to a fork. It smells of butter, spice, and fruit, not just sugar. It tastes finished rather than rushed.

Cream pies expose another set of standards. Banana cream should taste of actual banana and vanilla, not only sweet custard. Chocolate pie should carry cocoa depth, not a one-note pudding flavor. Coconut cream should have texture, fragrance, and enough salt to keep the sweetness from turning gummy. These details are not minor. They are the line between a slice customers talk about and a slice they forget before they reach the parking lot.

Savory pies ask for the same seriousness. Chicken pot pie is easy to oversell and hard to execute well. The filling must be rich but not gluey. The vegetables need to keep some identity. The crust has to stay intact against steam and gravy. If it is too dense, it eats like a chore. If it is too loose, it falls apart into soup. Good savory pie is one of the clearest signals that a cafe respects the craft rather than leaning on nostalgia.

The role a pie cafe can play in Colorado Springs

A strong pie shop does more than sell dessert. It gives a city a gathering place that feels low-pressure and broadly welcoming. That matters in Colorado Springs, where the population is diverse in age, routine, and background. Not every dining concept works for grandparents, toddlers, office workers, and tourists in hiking clothes. Pie usually does.

The atmosphere matters here. A pie cafe should feel comfortable enough for a solo customer with a book, but lively enough for families and casual meetups. Seating does not need to be fancy. It needs to be thought through. Stable tables, decent acoustics, easy ordering flow, and visible pastry cases do more for a cafe than expensive decor. A guest deciding between a slice of peach crumble and coconut cream is part of the experience. Let them see the pies.

There is also a community function that pie cafes often fill quietly. They become default meeting spots for volunteer planning, post-game snacks, midweek parent catch-ups, and small celebrations. They support the ritual side of food. Once that happens, the business moves from being a place people try to a place people use. Usage is what creates staying power.

Holiday demand is another important piece of the puzzle. Thanksgiving and Christmas can make or break public perception for pie-driven businesses. Customers judge speed, accuracy, packaging, and pickup systems just as much as flavor. A flawless pecan pie matters. So does a pickup process that does not keep forty people waiting in a doorway. In my experience, operational discipline during the holidays earns more long-term loyalty than any seasonal marketing campaign.

What separates a memorable pie cafe from an average one

Plenty of bakeries can produce one strong pie. Fewer can build an entire customer experience around pie without slipping somewhere. The memorable ones usually do a handful of things with unusual consistency.

First, they know their lane. They do not try to be a full restaurant, a wedding bakery, a cocktail bar, and a gourmet market all at once. They understand what customers come for and protect that core.

Second, they respect pacing. A pie case should look abundant, but production has to match real demand. Too little, and guests leave disappointed. Too much, and slices age past their prime. Good operators learn the rhythms of weekdays, school breaks, tourist seasons, and weather shifts. Snow in Colorado Springs can change traffic in a hurry. So can a sunny Saturday in early fall.

Third, they train staff to describe pie properly. That sounds small until you watch a counter sale happen. “It’s good” does not move a customer. “That one’s tart, full of dark cherries, and the crust stays crisp even late in the day” does. Product knowledge matters most when the product is simple.

Fourth, they do not neglect coffee. This mistake shows up often in dessert-focused shops. Pie and coffee are a natural pair, but only if the coffee stands on its own. Weak drip coffee can cheapen an otherwise excellent slice.

Fifth, they package whole pies for transport like they expect customers to drive over uneven roads, make sharp turns, and carry boxes into real homes. Because they will.

For customers trying to judge whether a pie cafe is worth a stop, a few clues usually tell the story quickly:

- the crust looks intentional, not pale, greasy, or overly uniform
- seasonal offerings make sense for the time of year
- savory options look like food, not an afterthought
- staff can explain fillings and flavor differences clearly
- whole pies appear to be a meaningful part of the business, not a side item

These are practical markers, not rigid rules, but they tend to hold up.

Pie as a business of trust

Food businesses often talk about quality as if it were only ingredient-driven. Ingredients matter, of course, but pie depends just as heavily on trust. Trust that the slice today will taste like the slice last month. Trust that the whole pie ordered for a birthday will be ready on time. Trust that the crust will not be soggy, the filling will not be cloying, and the experience will not feel transactional.

That trust is built through repetition and restraint. A pie cafe does not need to chase every passing trend in order to stay current. It needs to keep standards high while listening carefully. Maybe customers want more savory options during winter. Maybe individual hand pies sell better near school pickup time. Maybe a tart local peach pie outsells a more elaborate specialty because people simply want fruit and crust done well. Those lessons come from watching, tasting, and adjusting, not from guessing.

In Colorado Springs, there is room for that kind of thoughtful operation. The city has enough visitors to reward discoverability and enough locals to sustain loyalty. A pie cafe can serve both if it avoids the trap of becoming too precious for everyday use. Pie should feel special, but not intimidating. That balance is harder than it looks.

Bringing fresh-baked joy to Colorado, one slice at a time

Joy is a word food businesses sometimes overuse, yet pie earns it more honestly than most products. A well-made slice creates a pause. People settle into it. They lean over the plate a little. They stop rushing. You can see it happen.

That is why the idea behind a pie cafe in Colorado Springs has such staying power. It speaks to craft, comfort, and community without needing much explanation. The product is familiar, but the execution still matters deeply. Fresh-baked pie done well can anchor a neighborhood business, carry a holiday table, rescue a busy weeknight, or give someone a reason to linger over coffee for ten extra minutes.

For Colorado, where seasonality is vivid and local identity still matters, pie fits naturally. It handles fruit beautifully, welcomes savory interpretations, travels well, and invites return visits across the calendar. The best version of a pie cafe is not a novelty stop. It is a place that becomes woven into people’s routines.

When that happens, the shop is no longer just selling crust and filling. It is offering reliability, warmth, and the small but meaningful pleasure of something baked with care. In a city like Colorado Springs, that is more than enough to build a following. It is exactly the kind of fresh-baked joy people keep looking for, and exactly why a great pie cafe can feel at home in Colorado.

3.14 Pi Bar
5152 Centennial Blvd
Colorado Springs, CO 80919
(719) 314-6172

FAQ About pie cafe colorado springs

Does 3.14 Pi Bar serve sweet and savory pies?

Yes. The café serves savory pot pies and seasonal sweet pies made from scratch. Flavors can vary.

Can I order a whole pie to take home?

Yes. The café sells whole sweet pies to take home. Check the current menu for flavors and ordering options.

Does 3.14 Pi Bar offer take-and-bake pies?

Yes. The café offers prepared pies that you can bake at home. Check the current menu for available varieties.