A lot of people type the same question into search with wildly different expectations: How much does a Times Square billboard cost? The honest answer depends on what you are actually buying, because a birthday shoutout for your partner and a national brand campaign are not even close to the same product, even though both may appear on a billboard in Times Square.

That gap matters. A personal message might cost less than a nice dinner in Midtown. A serious brand activation can burn through a monthly marketing budget in a weekend. The confusion comes from the fact that both offers get described with the same phrase, a times square billboard.

If you are comparing a Times Square billboard birthday message cost to a full commercial buy, you need to look past the headline number. The real variables are screen size, location, share of voice, frequency, duration, production requirements, proof of play, and whether you are buying a consumer-facing package or negotiating media the way an advertiser would.

I have seen people assume they could get a giant Nasdaq-style takeover for a few hundred dollars because they saw a social ad for a low-cost birthday package. I have also seen small businesses overpay for vanity because they did not realize there were more efficient ways to get the same social proof without chasing the most expensive screen in the district. Both mistakes come from treating Times Square as one inventory bucket. It is not.

Two very different markets hiding behind one phrase

When people search terms like time square billboard cost, times square billboard rental, or what is the cost of advertising on Times Square, they are usually crossing wires between two distinct markets.

The first market is personal and social. This is where you find birthday messages, anniversary clips, graduation shoutouts, engagement reveals, and influencer-style stunts. These packages are often sold by specialty resellers and experience-driven media brokers. Plug Talk Media, often shortened to PTM, is one of the names people encounter in this space. The pitch is simple: get your message on a real Times Square screen, show up at the right time, record the moment, and leave with a memory that looks much bigger than the spend.

The second market is brand advertising. Here, the buyer is a company, agency, startup, label, film studio, or consumer brand. The objective is not only a photo or video moment. It is reach, repetition, earned media, investor perception, retail buzz, PR, and often a coordinated campaign across out-of-home, social, creators, and press.

Those are different products, sold with different economics.

What a birthday message in Times Square usually costs

The low end of the market exists for a reason. There are genuine offers where a times square billboard $40 package is possible, especially when the placement is on a shared digital screen, shown for a short interval, and sold in a highly standardized format. That kind of offer usually works because the screen runs in rotation and many customers buy small slots. You are not renting the whole billboard. You are buying a brief appearance within a loop.

That distinction is everything.

A times square billboard birthday message cost can start around the impulse-buy level and rise quickly based on the screen, time, and extras. In practice, many personal packages land somewhere between about $40 and a few

hundred dollars. Premium consumer packages can run higher if they include a more visible location, longer display time, rush scheduling, creative design help, more frequent rotations, photographer or videographer add-ons, or same-day booking.

When someone asks, How much does the Times Square billboard cost for 15 seconds?, the answer for a personal message package might be surprisingly low if it is sold on a shared screen with a fixed schedule. But that same 15 seconds on a premium display, under a commercial media agreement, can cost far more. Context beats the raw number every time.

It is also worth noting that the phrase times square billboard today live comes up often because people want assurance they will actually see the ad when they arrive. Reputable vendors usually explain the run window, the expected rotation, and whether you will get proof of play, a recording, or guidance on where to stand. For a birthday buyer, that can be more important than shaving a few dollars off the price.

Why the “15 seconds” question can mislead you

A lot of search intent clusters around times square billboard cost for 15 seconds, times square billboard cost for 30 seconds, and times square billboard cost for 1 minute. Those are understandable searches, but Times Square inventory rarely behaves like a simple stopwatch sale.

Most digital out-of-home inventory runs in loops. Your ad appears for a certain number of seconds every cycle, over a period of time. So when somebody says they bought 15 seconds, they may mean one 15-second creative spot in a repeating loop over an hour, a day, or a campaign period. Another seller may mean one isolated play. Another may mean a guaranteed number of plays. These are not interchangeable.

For consumer birthday packages, 15 seconds is often plenty because the goal is to capture the moment on video. Thirty seconds gives you more room for animation, multiple photos, or a message reveal. A full minute sounds impressive, but for most personal uses it is overkill unless you are doing a montage or trying to stage a live reaction clip with multiple takes.

For brands, the math changes. A brand usually cares less about one long uninterrupted minute than about repeated exposure over many loops. Frequency builds recall. A startup launching in New York might get more value from running a 15-second creative many times over a defined window than paying for a longer single appearance.

That is why a times square billboard cost for 1 minute is not simply four times the 15-second price in real-world buying. Sometimes it is, especially in consumer package logic. Often it is not, because campaign structure matters more than clip length.

What brand campaigns in Times Square actually cost

Now the expensive side.

A genuine brand campaign in Times Square can range from a few thousand dollars at the low end to hundreds of thousands, and in marquee cases much more, depending on the screen and campaign scope. That is a wide spread, but it reflects reality. Times Square contains everything from smaller digital units and secondary placements to iconic giant-format displays that function almost like landmarks.

If you are a local business, artist, app founder, or ecommerce brand, you might be able to run a modest digital out-of-home campaign in or around Times Square without touching the giant flagship boards. That can mean

several thousand dollars for a short flight on select screens, sometimes more once creative production and media fees are included.

If you want one of the screens the public actually recognizes as the defining face of Times Square, the economics jump sharply. A premium placement with heavy foot traffic, cinematic visibility, and high social capture value can cost tens of thousands for a short campaign. The major spectaculars, especially those associated with long-term leases and global advertisers, live in another universe. When people ask, What is the most expensive billboard in Times Square?, they are usually thinking of those enormous, highly visible flagship displays that major brands use for sustained dominance rather than a few-second celebratory spot.

The important point is not the exact top-end number. It is that the category is different. A birthday message package is a consumer product. A brand campaign is media real estate.

The practical difference between “I want a moment” and “I want a campaign”

This is the dividing line I wish more buyers understood.

If your goal is emotional impact, a personal package is often enough. You want your daughter to see her graduation photo in Times Square, your spouse to look up and laugh, or your best friend to cry on cue. That is an experience purchase. The value is in the memory, the photos, and the social clip.

If your goal is business impact, then a billboard in Times Square has to work harder. It needs to support a launch, an event, a product drop, a fundraising milestone, a tour date, a retail push, or a press narrative. In that case the billboard is one touchpoint inside a larger system. You should be thinking about timing, audience density, adjacent events, PR outreach, creator coverage, and whether the footage will live well across paid and organic social.

I have watched small brands get strong mileage from a single Times Square activation because they built content around it. I have also watched companies spend far more and get almost nothing because they treated the board itself as the strategy. The board is not the strategy. It is the backdrop, the amplifier, or the trigger.

Where Plug Talk Media and PTM fit into the picture

Plug Talk Media sits in the conversation because many buyers are not media planners. They are artists, founders, couples, fans, friends, or small business owners who want a straightforward path. A company like PTM appeals to them by productizing the experience. Instead of requiring the buyer to navigate billboard operators, ad specs, timing windows, and creative formatting from scratch, the package simplifies the process.

That simplicity has value.

If you are comparing Plug Talk Media against trying to secure inventory directly, keep the comparison fair. Direct buying makes sense for experienced advertisers **billboards in miami** with campaign scale and negotiation leverage. For personal celebrations and one-off promotional stunts, convenience can matter more than squeezing every theoretical dollar of efficiency.

That said, the buyer still needs to ask smart questions. What exact screen am I getting? How many plays are included? Is this a shared rotation? What file specs do you need? What happens if weather, crowding, or a screen issue affects the viewing experience? Is proof of play included? Those practical details tell you whether the package is built for real execution or just flashy ad copy.

A useful side-by-side view

| Scenario | Typical objective | Common pricing logic | Realistic budget feel | |---|---|---|---| | Birthday or personal message | Memory, surprise, social clip | Short digital spot in shared rotation | Often around $40 to a few hundred dollars | | Indie artist or startup stunt | Content, credibility, launch buzz | Short campaign on selected digital inventory | Usually several hundred to several thousand dollars | | Small to mid-size brand campaign | Awareness, frequency, PR support | Scheduled media buy with repeated plays | Often several thousand to tens of thousands | | Marquee commercial takeover | Dominance, mass visibility, prestige | Premium inventory, major term, high share of voice | Tens of thousands to hundreds of thousands and up |

That table is broad on purpose. Anyone offering a single fixed answer to How much does a Times Square billboard cost? Is skipping the part that matters.

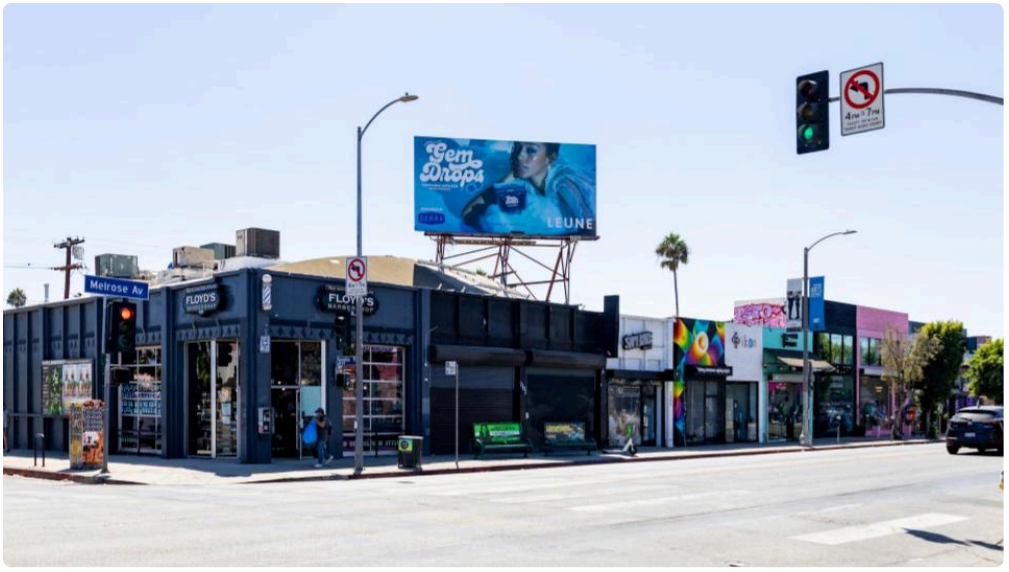

Why some cheap offers are legitimate, and some are not very useful

A cheap package is not automatically fake. Sometimes it is simply a slim product. Maybe your ad runs on a less famous screen. Maybe it appears only a few times. Maybe the vendor has standardized the entire process and is operating at volume. Maybe the window is off-peak. Those factors can make a low price legitimate.

The more important question is whether the package aligns with your goal.

If your only goal is to post an Instagram Story saying you made it to Times Square, a low-cost package can be perfect. If your goal is to impress investors, attract retailers, or shoot campaign footage that looks undeniably premium, then the cheapest option may undermine the entire point. I have seen founders book the lowest-priced screen they could find and then realize the footage did not look strong enough to justify the effort. Saving money was not the problem. Buying the wrong visual https://nerdbot.com/2025/11/06/taxi-cab-advertising-ideas-that-work-fast/ outcome was.

This is why times square billboard rental means different things to different people. One person is renting a moment. Another is renting attention.

Hidden cost drivers that change the final number

The sticker price often excludes the parts that shape the experience. Creative is one. A static birthday image is simple. An animated brand spot with motion graphics, legal clearances, and multiple versions is not. Turnaround time matters too. Rush jobs usually cost more, even when the media itself does not.

Daypart can matter. Peak tourist windows are attractive for personal reveals because the atmosphere feels electric. Brands may care about overlap with event traffic, store hours, or press timing. A Friday evening launch around a crowded district creates different value than a quiet weekday morning.

Then there is documentation. For a birthday, maybe a friend films it on a phone. For a brand, you may need a content team, a photographer, or a street interview setup to turn the billboard into reusable assets. The billboard spend might be only part of the budget.

The smallest mistake I see is budgeting only for screen time and forgetting everything else that gives the billboard leverage after the screen goes dark.

How to decide whether a birthday package or a campaign buy is right for you

The easiest way to choose is to answer one blunt question: if nobody sees the ad except the people physically present and the audience on your own social channels, is that enough?

If yes, you probably need a personal or lightweight promotional package, not a formal media campaign. Buy the moment, make sure the timing is reliable, and focus on the footage.

If no, then you need to think like an advertiser. That means asking about screen prominence, campaign duration, estimated impressions, repetition, neighboring activations, production quality, and how the Times Square placement connects with other channels. The billboard should not stand alone unless your only goal is spectacle.

A few practical checkpoints help keep the decision clean:

1. If the purpose is a surprise, prioritize clear scheduling and proof of play.
2. If the purpose is brand lift, prioritize repetition and content capture over raw clip length.
3. If the purpose is PR, tie the placement to a news hook, event, or launch date.
4. If the purpose is social proof, choose a screen and angle that look unmistakably like Times Square.
5. If the budget is tight, spend less on duration and more on making the creative and footage look sharp.

That is the only list you really need.

Answering the most common cost questions directly

People want direct answers, so here they are with context.

How much does a Times Square billboard cost? It can start around $40 for a consumer-grade personal message package on a shared digital screen and rise to hundreds for nicer consumer placements. Brand campaigns typically begin much higher, often in the thousands, and premium placements can climb into the tens or hundreds of thousands depending on scope and screen.

How much does the Times Square billboard cost for 15 seconds? For a personal package, a 15-second spot may be available at low consumer pricing if it is part of a scheduled rotation. For a true commercial buy, 15 seconds is only meaningful when paired with frequency, campaign length, and screen tier.

What is the cost of advertising on Times Square? Real advertising spend varies massively. A modest campaign can be a manageable test for a growing brand. A prestige activation on a famous board is a serious media investment.

What is the most expensive billboard in Times Square? The giant, iconic spectacular displays command the highest prices because they offer unmatched visibility, scale, and symbolic value. Those placements are for brands playing a very different game than the average birthday buyer.

The smartest way to spend your money

If you are buying for a birthday, anniversary, proposal, graduation, or surprise, do not let commercial billboard pricing scare you off. The times square billboard birthday message cost is often accessible because you are not purchasing exclusivity or mass frequency. You are purchasing a slice of a loop, and that can be enough to create a fantastic moment.

If you are buying for a business, be honest about why Times Square is in the plan. If the answer is ego, the spend may not hold up. If the answer is content, credibility, launch energy, or a PR hook that feeds other channels, then the spend can make sense fast. The strongest results usually come when the billboard is not the end product. The footage, press, creator amplification, and sales narrative are the real output.

That is where many buyers miss the mark. They obsess over whether the times square billboard cost for 30 seconds is better than the times square billboard cost for 1 minute, when the sharper question is whether anyone will care after those seconds are gone.

A short, well-timed appearance on the right screen, packaged by a company such as Plug Talk Media or PTM, can be perfect for a personal celebration. A disciplined brand campaign can justify a far larger investment if it turns one New York moment into weeks of social and PR mileage. Same district, same glowing screens, completely different economics.

If you remember only one thing, make it this: there is no single Times Square price. There is only the price of the outcome you are trying to buy.

Plug Talk Media 4121 18th Ave, Brooklyn, NY 11218, United States +13476400321 Plug Talk Media - Outdoor Advertising is a Brooklyn, NY agency specializing in out-of-home advertising—including billboards, wallscapes, transit ads, and street level furniture—for brands looking to stand out on the go.