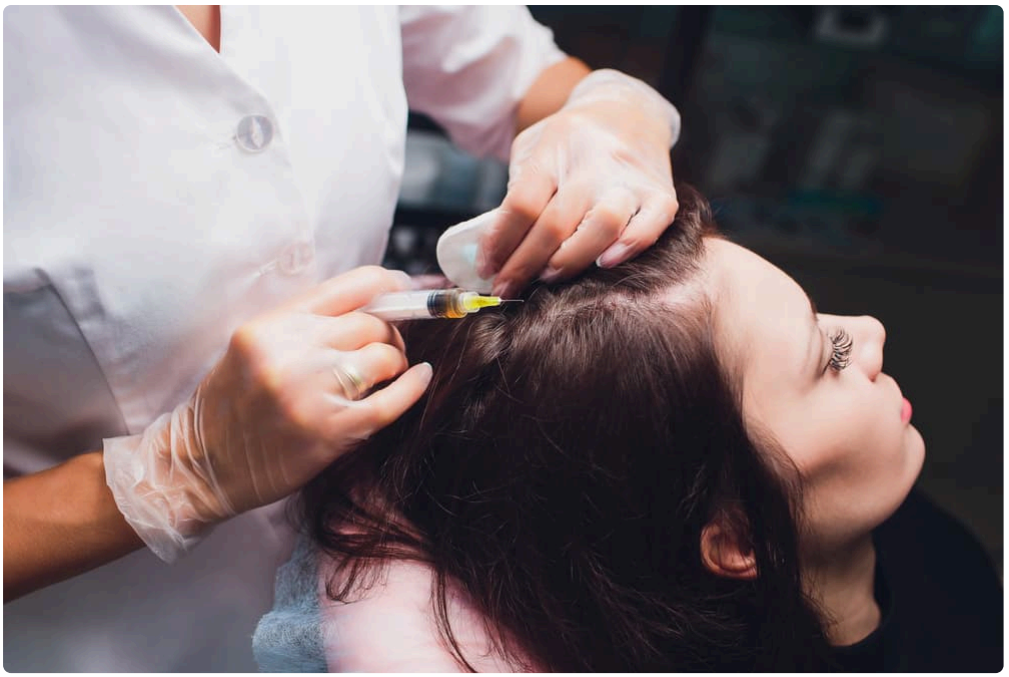





Hair loss has always carried more emotional weight than people expect. It is not just a cosmetic issue, and anyone who has sat across from patients discussing a widening part, a thinning crown, or a suddenly visible scalp knows that. People talk about confidence, age, identity, professional presence, even how they feel under overhead lighting at work. In Colorado Springs, those conversations have become more common, and one treatment in particular keeps coming up: stem cell hair treatment.

The rise in interest is not happening by accident. Stem Cell Hair Treatment Colorado Springs has become a sought-after phrase because patients are looking for something more sophisticated than shampoos, less invasive than surgery, and more personalized than generic online solutions. The popularity comes from a mix of local demographics, better public awareness, realistic recovery expectations, and a growing preference for regenerative approaches that fit into busy lives.

That said, popularity does not mean simplicity. Stem cell-based hair restoration is still a nuanced category. Different clinics use the term in different ways, patient results vary, and not every person with hair thinning is an ideal candidate. The treatment sits at the intersection of aesthetics, regenerative medicine, and practical patient expectations. That is exactly why people are paying attention to it.

Why Colorado Springs is a particularly strong market for hair restoration

Colorado Springs has a distinct mix of residents. There are professionals in client-facing careers, military families, active retirees, entrepreneurs, and a large population that values health, fitness, and appearance without wanting to look overly treated. That matters more than it might seem.

In cities where aesthetic medicine thrives, treatments usually gain traction when they align with the local lifestyle. Colorado Springs tends to favor procedures with shorter downtime, a more natural look, and a credible medical framing. Stem cell hair treatment checks those boxes for many patients. It sounds less like a beauty trend and more like a biologically informed intervention, which appeals to people who want substance behind the marketing.

There is also the climate factor. Dry air, strong sun exposure, altitude, and seasonal stress can make hair and scalp issues feel more noticeable, even if they are not the sole cause of hair loss. Patients often report increased shedding during periods of stress, after illness, after pregnancy, during hormone shifts, or alongside nutritional

changes. In an environment where people are already attentive to hydration, skin health, and recovery, scalp-focused regenerative treatments feel like a logical extension.

Another local influence is visibility. In active communities, appearance is often tied to how people show up in daily life, from work meetings to gym sessions to social events. Hair thinning can feel especially conspicuous when someone wears their hair pulled back often, spends time outdoors, or notices that bright natural light makes the scalp more visible than it used to be. When a treatment option promises support for healthier follicles and improved density without the commitment of surgery, interest builds quickly.

What people mean when they say stem cell hair treatment

This is one of the most misunderstood parts of the conversation. Many patients use the phrase "stem cell hair treatment" as a broad label for regenerative hair procedures. In practice, clinics may describe treatments differently depending on the materials used, the technique, and the regulatory framework they follow.

Sometimes the treatment involves stem cell-derived growth factors or regenerative components intended to support the scalp environment. In other settings, the focus may be on concentrated biologic preparations used alongside microneedling or other scalp therapies. Some clinics combine regenerative approaches with platelet-rich plasma, prescription medications, or low-level light therapy. So when someone searches for Stem Cell Hair Treatment Colorado Springs, they may actually be comparing several related approaches under one umbrella.

This matters because patient satisfaction depends heavily on understanding what is being offered. The most reputable clinics spend time explaining the exact protocol, what role the regenerative product is intended to play, how many sessions are typically recommended, and what kind of timeline is realistic. Hair growth is slow. Even when a treatment works well, visible change usually unfolds over months, not days or even a few weeks.

That slower timeline actually contributes to the treatment's popularity among informed patients. It feels biologically plausible. People are often skeptical of dramatic before-and-after promises, but they are receptive to gradual improvement in shedding, caliber, density, and scalp quality when it is explained clearly.

The appeal of a middle ground between topical products and surgery

One reason stem cell-based hair treatments have gained such momentum is that they occupy a useful middle ground. Patients with mild to moderate thinning often feel stuck between options that seem either too weak or too extreme.

Over-the-counter serums and shampoos may help scalp health, but they rarely satisfy someone who has watched their hairline recede for three years. On the other end of the spectrum, hair transplant surgery can be highly effective for the right person, but it requires a bigger financial commitment, greater planning, and acceptance of a surgical process. Many people are not ready for that step, especially in the earlier stages of loss.

Stem cell hair treatment appeals because it offers intervention without crossing fully into surgery. Patients like the idea that they can address changes early, potentially support existing follicles, and maintain a more natural density before the problem becomes severe. For many, that feels proactive rather than reactive.

I have seen this pattern repeatedly in aesthetic medicine. Treatments become popular when they meet patients at the stage where their concern is serious enough to act on, but not yet severe enough to justify a major procedure. Hair restoration is no different.

The language of regeneration resonates with patients

Words matter in medicine, especially in cosmetic and wellness-adjacent fields. "Regenerative" is a powerful term because it suggests restoration rather than concealment. Patients do not want to feel like they are masking a problem. They want to feel like they are improving conditions at the root level.

That does not mean every regenerative treatment delivers the same result, and it certainly does not mean the science is interchangeable from one clinic to another. But the conceptual appeal is obvious. Patients understand the basic idea that follicles need a healthier environment, better signaling, and support if they are going to produce stronger hair. Whether they use the exact biological terminology or not, they grasp the principle quickly.

This becomes even more compelling when the treatment is presented as part of a broader plan rather than a miracle fix. A thoughtful provider may evaluate scalp inflammation, hormone patterns, stress history, family predisposition, recent illness, medication changes, and nutrient status. When stem cell hair treatment is integrated into that bigger clinical picture, it feels credible. People respond well to that kind of individualized care.

Shorter downtime fits real life

A major driver of popularity in Colorado Springs is practicality. Many patients cannot or will not take significant time away from work, exercise, parenting, or travel. They want treatments that can fit inside a normal week.

Most regenerative scalp procedures have relatively manageable recovery compared with surgical restoration. A patient may expect some temporary tenderness, pinpoint redness, or a sensation of scalp sensitivity for a day or two, depending on the technique used. That is a far easier sell than post-surgical restrictions, donor site healing, and the psychological adjustment that follows a transplant.

This lower-disruption profile matters more than clinics sometimes realize. Treatments do not become locally popular just because they work. They become popular because they are workable. The people driving demand are often balancing careers, school schedules, military commitments, and active lifestyles. If a therapy can be done in-office and allow a return to normal activity quickly, adoption rises.

Social media helped, but experience keeps the trend going

There is no question that online content has amplified awareness. Patients arrive already familiar with buzzwords, already comparing options, and often already convinced that regenerative medicine represents the future of aesthetics. But social media alone does not sustain treatment demand over time. Word of mouth does.

The procedures that stay popular are the ones patients talk about afterward in believable terms. Not "I grew a full new head of hair in six weeks," but "my shedding slowed," "my ponytail feels thicker," "my scalp doesn’t show as much under bright light," or "my hair looks healthier at the crown than it did last year." Those are the kinds of reports that lead a friend, spouse, or coworker to ask where someone went.

That style of feedback is common in treatments where the improvement is meaningful but not theatrical. Hair restoration often falls into that category. People around you may not know exactly what changed, but they register that you look healthier, younger, or less tired. Subtlety can be a strong selling point.

Who tends to seek out Stem Cell Hair Treatment Colorado Springs

The typical patient is not always who people expect. It is not just men with male pattern baldness. Women make up a significant share of consultations for thinning hair, especially after hormonal shifts, postpartum shedding, perimenopause, menopause, or prolonged stress. Men often present with temple recession or crown thinning

earlier, but women are frequently just as motivated to find treatment, sometimes more so because diffuse thinning is harder to disguise and emotionally difficult to discuss.

The most common groups include:

1. Men with early to moderate pattern thinning who want to delay or reduce progression.
2. Women with diffuse thinning who prefer a non-surgical option.
3. Patients recovering from stress-related shedding who want scalp support.
4. People who are not ready for a transplant but want more than topical care.
5. Patients interested in combining regenerative treatment with a broader hair maintenance plan.

What links these patients is not age alone. It is timing. They are far enough along to care deeply, but often early enough that follicle support still feels worthwhile.

Why natural-looking outcomes matter so much

One of the quiet reasons this treatment is popular is that it aligns with a broader shift in aesthetic medicine. Patients increasingly ask for results that do not advertise the procedure. They want to look like themselves on a good month, not a transformed version of themselves.

Hair is especially sensitive in that regard. Obvious cosmetic changes can make people self-conscious. A treatment that aims to improve the quality and density of existing hair, rather than producing a sudden dramatic shift, fits the current preference for authenticity. This is particularly true in professional settings where appearance matters, but overt cosmetic intervention may feel uncomfortable.

Colorado Springs is not a market that rewards excess. Patients often value subtle refinement. In that context, stem cell hair treatment makes sense. It promises support for what is already there, and that feels more acceptable to many people than a sharp, highly noticeable intervention.

The financial psychology behind the demand

Cost is always part of the decision, even when patients say it is not. Hair restoration creates a particular kind of budgeting behavior because it sits between health spending and appearance spending. People do not frame it the same way they would a haircut, but they also do not always view it like a traditional medical necessity. It occupies an in-between space.

That in-between space makes people more open to staged treatment plans. Instead of committing to one large surgical procedure, they may prefer a series of in-office sessions with reevaluation over time. The perceived control is important. Patients Stem Cell Hair Treatment Colorado Springs like being able to assess early response, adjust the plan, and decide whether maintenance makes sense.

Of course, the trade-off is that regenerative treatments may require multiple sessions and ongoing maintenance, and patients should understand that from the start. A lower barrier to entry does not automatically mean a lower long-term cost. Good providers discuss that openly. Ironically, transparency often increases patient trust and conversion because it filters out unrealistic expectations.

Better diagnostics have improved the conversation

One thing that has changed over the past several years is the quality of consultation. Clinics that specialize in hair restoration tend to do a better job now of distinguishing between causes of thinning. That may include

examining the scalp closely, discussing family history, reviewing medication changes, and identifying patterns that suggest androgenetic alopecia, telogen effluvium, inflammatory scalp conditions, or other contributors.

This matters because treatment selection improves when the diagnosis improves. Patients are more likely to pursue stem cell-based options when they understand why they are losing hair and what the treatment can reasonably address. Someone with active scarring alopecia, for example, needs a very different discussion than someone with early pattern thinning. Popularity rises when clinics stop selling one-size-fits-all solutions and start matching interventions to the biology in front of them.

The treatment is attractive, but it is not for everyone

Popularity can create a false sense that a treatment suits everybody. It does not. Some patients have advanced follicle miniaturization and Denver Regenerative Medicine | Stem Cell Therapy, HRT, Testosterone Clinic Stem Cell Hair Treatment Colorado Springs may be better served by surgical restoration. Others have medical issues driving hair loss that need primary treatment first. Some expect density levels that no biologic treatment can realistically deliver.

Patients should ask careful questions before moving forward. A strong consultation usually covers several points:

- what exact product or regenerative method is being used
- whether the provider thinks your follicles are still viable
- how many sessions are typically recommended
- when results might begin to show
- what maintenance may be needed over the next year

These questions do more than clarify logistics. They reveal whether the clinic is grounded in realistic medicine or in sales language.

Why provider quality shapes local popularity

Treatments do not build durable popularity in a city unless enough people have competent experiences. That comes down to providers. In hair restoration, technique and judgment are often more important than flashy branding.

A skilled practitioner knows that patient selection is half the outcome. They can identify the difference between someone who may respond well and someone who needs a different path. They also understand scalp anatomy, hair growth cycles, contraindications, sterile technique, and the importance of documentation over time. Good photography alone can be transformative because hair changes are gradual and easy to misremember.

In markets like Colorado Springs, reputation travels fast. When one clinic consistently sets appropriate expectations and gets solid patient satisfaction, demand grows. When a clinic overpromises, patients become skeptical quickly. The treatments that remain popular are usually the ones supported by careful consultations and measured follow-up.

The role of combination therapy

Another reason for the treatment’s traction is that it rarely has to stand alone. In real practice, hair restoration often works best as a layered plan. A patient might pair regenerative therapy with oral or topical medications,

nutritional correction when indicated, scalp care changes, or light-based treatments. That flexibility increases appeal.

Patients like options that can evolve. Someone may begin with regenerative therapy to address active thinning, then transition into a maintenance strategy. Another patient may use it as an adjunct after a transplant to support surrounding hair. A woman with postpartum shedding may pursue treatment differently than a man with inherited crown thinning. The ability to personalize the plan helps explain why the category keeps growing.

This also reflects a more mature understanding of hair loss. Rarely is there one single lever to pull. Hair responds to hormones, inflammation, stress, age, blood supply, genetics, and overall health. Treatments that can fit into a broader management strategy tend to outperform those marketed as complete standalone cures.

What patients should keep in perspective

The enthusiasm around stem cell hair treatment is understandable, but realistic framing matters. Better candidates tend to have existing follicles that are weakened, not entirely gone. Improvement may show up as reduced shedding, better texture, stronger shafts, and modest density gains rather than dramatic regrowth in fully bare areas. Some patients respond well. Others see only incremental change.

That range of outcomes does not make the treatment ineffective. It makes it clinical. Biology varies. Timing matters. Underlying diagnosis matters. Technique matters. Consistency matters. Patients who understand this are usually happier because they measure progress in the right way.

There is also the issue of patience. Hair is slow tissue. A person may spend years noticing it thin and then expect immediate reversal after one appointment. The best providers reset that expectation gently. If the goal is healthier growth cycles, less miniaturization, and visible improvement over several months, the treatment can be very satisfying. If the goal is instant density, disappointment is much more likely.

Why the popularity is likely to continue

The demand for Stem Cell Hair Treatment Colorado Springs is not just a passing curiosity. It reflects a larger movement in patient behavior. People want treatments that feel medically credible, minimally disruptive, individualized, and natural in effect. Hair restoration sits squarely in that sweet spot.

Colorado Springs is also a city where wellness culture and professional presentation overlap. Residents tend to value resilience, function, and subtle refinement. A regenerative hair treatment that can be done in-office and folded into a practical life has obvious appeal there.

As clinics become better at patient education, diagnostic precision, and combination treatment planning, the popularity will likely keep growing. Not because the treatment is magic, but because it speaks directly to what patients have been asking for all along: an option that takes hair loss seriously without forcing them into surgery before they are ready.

That balance, more than any marketing phrase, explains why people keep searching for it, asking about it, and booking consultations for it across Colorado Springs.

Denver Regenerative Medicine
5040 Corporate Plaza Dr Ste 7
Colorado Springs, CO 80919

(719) 781-3434

FAQ About Stem Cell Hair Treatment Colorado Springs

How much does stem cell hair treatment cost in Colorado Springs?

Prices vary by provider and the specific services quoted. Ask for a written estimate and whether it includes consultation, follow-up, or separate fees.

Who is a good candidate for stem cell hair treatment?

The cause of hair loss should be diagnosed first. A dermatologist can explain established treatments for that diagnosis and whether an investigational approach is appropriate to discuss.

What is the difference between stem cell hair treatment and a hair transplant?

A transplant moves existing follicles to areas of hair loss. Cell-based and exosome approaches for hair loss are investigational. Ask a licensed clinician about the evidence, risks, FDA status, and established alternatives for your diagnosis.