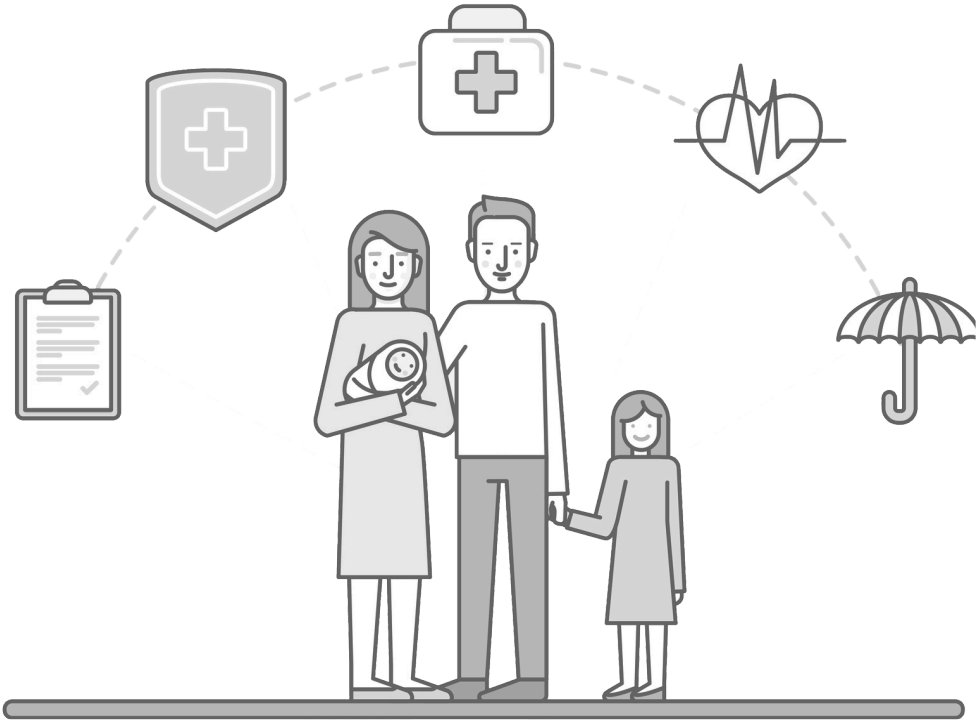

Woodland Hills has a financial profile that is hard to treat with one-size-fits-all advice. You have long-established homeowners with significant equity, business owners juggling cash flow and taxes, physicians and attorneys with high incomes but limited planning time, retirees trying to preserve what they built, and families who are earning well yet still feel behind because Southern California is expensive from every angle.

That mix matters. Good financial work in this part of Los Angeles is rarely just about picking investments. It tends to involve coordinating taxes, retirement planning, insurance, estate considerations, debt strategy, and the realities of local cost of living. If you are evaluating professional financial services in Woodland Hills, the real question is not whether you need help. It is what kind of help is actually useful, what standard of care you should expect, and how to tell the difference between polished salesmanship and genuine planning.

The strongest financial professionals in this market do not start with products. They start with your life, your obligations, your income pattern, and your blind spots. That sounds simple, but in practice it separates meaningful advice from expensive noise.

The first meeting should feel more like diagnosis than a pitch

When someone hires a financial professional, there is often a quiet expectation that the expert will immediately present answers. In reality, the best early meetings involve careful questioning. A capable advisor, planner, CPA, or wealth manager will usually spend more time listening than speaking. They want to understand where your money comes from, where it leaks out, what keeps you up at night, and what deadlines are approaching.

In Woodland Hills, those conversations often reveal complexity that is easy to underestimate. A household may have stock compensation from a Westside employer, rental income from a Valley property, aging parents who need support, children nearing college age, and a mortgage locked in at a very favorable rate. Another client may own a closely held business and show strong revenue on paper while personally carrying irregular income and high estimated tax payments.

A professional worth hiring does not flatten those details into a generic risk questionnaire and a prebuilt portfolio. They probe. They ask for tax returns, recent statements, insurance declarations, trust documents, business financials if relevant, and employee benefits information. They do not ask out of curiosity. They ask because real advice depends on the whole picture.

If the first conversation turns quickly toward annuities, proprietary funds, or a dramatic promise to “beat the market,” that is not a good sign. You should expect a diagnosis before a prescription.

Local context changes the advice

Financial planning in Woodland Hills does not happen in a vacuum. The local cost base affects almost every recommendation. Housing is expensive. Property taxes remain meaningful even for owners who bought years ago. Home maintenance, private school tuition, caregiving, and insurance costs can pressure even high earners. People with six-figure incomes can still be under-saving if their spending expanded with their earnings.

That is why professional financial services in Woodland Hills often need to be especially realistic about cash flow. It is one thing to tell a household to save 20 percent of gross income. It is another to help them actually find that money without pretending their circumstances are simpler than they are.

Experienced professionals also understand that many local clients do not fit neat categories. Some are W-2 employees with side consulting income. Some are self-employed but have lumpy revenue because clients pay late. Some are divorced and blending households while revisiting beneficiary designations and estate planning. Some are nearing retirement but still supporting adult children. Advice that ignores those moving parts usually sounds neat in a meeting and falls apart in real life.

You should expect coordination, not isolated recommendations

People often think of financial help in separate buckets. Taxes go to the CPA. Investments go to the advisor. Insurance goes to the broker. Estate documents go to the attorney. The trouble starts when none of those professionals talk to each other.

Strong financial service professionals understand that major decisions ripple across the rest of the plan. A Roth conversion affects taxes now and estate outcomes later. A decision to keep or sell a rental property influences

liquidity, concentration risk, depreciation schedules, and retirement income. Stock option exercises can alter estimated taxes, cash reserves, and college aid considerations. Even a simple move like increasing 401(k) contributions may need to be weighed against debt reduction, emergency reserves, or a coming home renovation.

In practice, clients benefit most when someone is actively connecting those dots. Sometimes that person is a comprehensive financial planner. In other cases it is a CPA with planning depth, or an advisor who works closely with the client's attorney and accountant. What matters is not the label. What matters is whether the recommendations fit together.

I have seen households with healthy incomes lose years of progress because nobody coordinated the basics. One spouse had an old life insurance policy that no longer fit their needs, the trust had never been funded correctly, retirement accounts named outdated beneficiaries, and investment accounts were tax-inefficient relative to the family's bracket. Nothing was catastrophic on its own. Together, it created drag, risk, and avoidable confusion. Good professionals catch that.

Investment management should be disciplined, not theatrical

A lot of people first seek financial help because of investment anxiety. Markets swing, headlines turn dramatic, and cash that was sitting comfortably in a checking account starts to feel unproductive. Professional investment management has value, but it is often misunderstood.

You should expect a clear explanation of how your portfolio will be built, what level of risk you are taking, what that risk actually means, and how taxes will be handled. You should also expect honesty. No serious professional can guarantee returns, predict short-term market movements with consistency, or design a portfolio that gets all the upside with none of the downside.

In Woodland Hills, many clients have concentrated positions, especially if they spent years with one employer or accumulated wealth through a business sale, real estate, or stock compensation. Those cases need judgment. It may not make sense to liquidate everything at once, especially if taxes are significant. It may also be imprudent to leave too much of a net worth tied to one asset or one company. A professional should be able to walk you through the trade-offs without making the situation sound simpler than it is.

You should also expect them to discuss costs plainly. That includes advisory fees, fund expenses, transaction costs where relevant, and the tax effects of changes. If the explanation of fees is slippery, the relationship probably will be too.

Tax awareness is not optional

One of the clearest signs of quality is whether a financial professional treats taxes as central or as an afterthought. In California, and especially for higher-income households, tax drag can quietly erode progress more than people realize. The difference between pre-tax and after-tax results is not a technical footnote. It is the real scorecard.

That does not mean every financial advisor needs to prepare tax returns. It does mean they should understand the tax implications of what they recommend and either coordinate with your CPA or insist that tax implications be reviewed before major moves are made.

This matters in everyday situations. Selling appreciated investments to rebalance may create gains. Exercising options can trigger a large tax bill. Converting IRA assets to Roth can make sense over time but hurt if timed

poorly. Taking retirement income from the wrong account in the wrong year can increase taxes, Medicare premiums, or both. A professional should be able to explain not only what to do, but why the timing matters.

For business owners, the coordination is even more important. Entity structure, retirement plan design, compensation strategy, estimated payments, and succession planning all interact. The right structure for a solo consultant may be wrong for a growing firm with employees. A generic template rarely survives contact with real business finances.

Retirement planning should address lifestyle, not just account balances

Many retirement projections are mathematically clean and emotionally hollow. They show a future number, a withdrawal rate, and maybe a confidence score. Useful planning goes further. It asks what retirement is actually supposed to look like.

Some Woodland Hills clients expect to stay in the area indefinitely. Others plan to split time elsewhere because of cost, family, or lifestyle. Some want to keep working in a lighter capacity. Some support relatives and expect that responsibility to continue. Those details shape how much liquidity is needed, when Social Security should begin, whether a mortgage should be retained or paid down, and how aggressively assets should be invested.

A credible professional will pressure-test assumptions. If someone says they need $180,000 a year in retirement, where did that figure come from? Does it account for healthcare, travel, home repairs, taxes, and one-off family expenses? If someone plans to “live off the portfolio,” what sequence-of-returns risk are they taking if markets drop early in retirement? If the plan depends on a home sale, what happens if the sale is delayed or the market is weaker than expected?

This is where experienced judgment shows. Retirement is not just a spreadsheet exercise. It is planning under uncertainty, with trade-offs that need to be made visible.

Risk management usually deserves more attention than it gets

People often think of financial services as wealth growth. Often the most valuable work is preventing a setback. That means reviewing property coverage, liability exposure, disability insurance, life insurance, health insurance transitions, and emergency reserves.

In a higher-cost community, underinsurance can become painfully obvious only after a problem occurs. A family with strong income may still be vulnerable if one earner cannot work for a year. A business owner may have healthy revenue but poor continuity planning. A retired household may have substantial assets and almost no protection against fraud, cognitive decline, or poorly documented account access.

Professionals who do this work well are not alarmists. They do not try to insure every possible inconvenience. They focus on material risks that could meaningfully disrupt a family or business. Sometimes the advice is to add coverage. Sometimes it is to reduce unnecessary policies. Sometimes it is simply to clean up documents, confirm beneficiaries, or create a better cash reserve structure.

A practical review often includes attention to the following areas:

1. Emergency savings that match real monthly spending, not an optimistic estimate
2. Disability coverage for high earners whose future income matters more than current assets
3. Liability protection, especially for homeowners, landlords, and business owners

4. Beneficiary designations that align with trusts, divorce settlements, and current family intentions
5. Account security procedures, including trusted contacts and documented access protocols

That kind of work is not flashy. It is also where many financial relationships prove their value.

Estate planning conversations should be understandable

Clients often avoid estate planning because the vocabulary feels dense and the implications feel uncomfortable. Professional financial services should make these discussions more approachable, not more intimidating.

If you already have a trust, a professional should not merely ask whether one exists. They should ask when it was last updated, whether account titling matches the estate plan, and whether the people named in key roles are still appropriate. It is common to find trusts drafted years ago that no longer reflect family dynamics, tax law, or practical realities. Adult children move. Marriages change. Business interests grow. Health declines. Documents that once made perfect sense can age badly.

If you do not have estate documents, you should expect a candid explanation of why they matter and when they become urgent. For parents of minors, the urgency is obvious. For others, the stakes may involve probate, incapacity planning, privacy, or simplifying administration for heirs. A capable financial professional does not need to act as an attorney to add value here. They simply need to recognize issues early and coordinate with the right legal help.

Communication should be calm, regular, and specific

One of the strongest indicators of quality is how a firm communicates when nothing dramatic is happening. Anyone can send a reactive market email during volatility. The better test is whether you hear from them with useful updates, proactive reminders, and timely questions before deadlines pass.

Good communication is usually specific. It references your estimated taxes, open enrollment decisions, expiring insurance terms, required minimum distribution timing, vesting schedules, or a pending home purchase. It is not all broad market commentary and polished graphics.

Clients should also know how often formal reviews occur and what those meetings cover. In a straightforward case, annual or semiannual reviews may be enough. For business owners, executives with equity compensation, or families going through major change, more frequent check-ins are often appropriate. If communication is vague before you become a client, it rarely improves later.

Fees should be easy to understand

There is no single correct fee model in financial services. Some professionals charge by assets under management. Others charge flat planning fees, hourly fees, project fees, tax preparation fees, or commissions on certain products. Any of those structures can be workable, depending on the scope and the integrity of the professional.

What you should expect is transparency. You should be able to understand what you are paying, what is included, what is not included, and where conflicts might exist. If someone is compensated by recommending a product, they should say so plainly. If portfolio management is bundled with planning, that should be spelled out. If tax preparation or estate coordination costs extra, that should not come as a surprise.

Here is a practical rule: if you need three follow-up emails to understand how the professional gets paid, the arrangement is too murky.

Not every client needs the same type of professional

A common mistake is hiring a specialist for a comprehensive problem or hiring a generalist for a highly technical one. A young household with simple finances may need a planner who can build a budget, manage debt decisions, and set up retirement savings. A surgeon with irregular bonus income, a defined benefit Financial services Woodland Hills plan, and significant tax exposure may need a much deeper bench. A business owner preparing for a sale may need a team with transaction, tax, and estate expertise.

When evaluating financial services in Woodland Hills, it helps to ask where the professional tends to do their best work. Some are excellent with retirees. Some are strongest with business owners. Some are particularly good with executives navigating equity compensation. A thoughtful professional will tell you if your situation falls outside their sweet spot.

That honesty is a strength, not a weakness.

Questions worth asking before you hire anyone

Most people focus too heavily on credentials and too lightly on process. Credentials matter, but they do not guarantee judgment. A more useful interview asks how the person works.

Ask how they gather information and what documents they review. Ask how often they revisit the plan. Ask how they coordinate with CPAs and attorneys. Ask how they are paid. Ask what happens in a year when markets are down and clients are nervous. Ask for examples of the types of problems they commonly solve, without requesting confidential client details.

You can also pay attention to subtler signs. Do they explain things in plain English? Do they answer the actual question asked? Do they acknowledge trade-offs or do they rush to certainty? Professionals with real depth are usually comfortable saying, “It depends, and here is what it depends on.”

What a strong client experience usually feels like

At its best, a financial relationship brings clarity before it brings complexity. You should come away understanding where you stand, what needs immediate attention, what can wait, and what decisions have real consequences. There should be less fog around taxes, retirement, insurance, cash reserves, estate issues, and investment risk.

A well-run process often unfolds in a sensible rhythm:

1. Discovery and document review
2. Analysis of strengths, risks, and gaps
3. Recommendations with trade-offs explained
4. Implementation support across accounts, taxes, and documents
5. Ongoing review as life changes

That sequence is not exciting, and that is part of the point. Sound financial work is usually steady, deliberate, and repeatable. It is less about dramatic forecasts and more about making fewer avoidable mistakes.

The real value is often behavioral and organizational

People sometimes expect financial professionals to justify themselves through investment performance alone. In practice, some of the biggest wins come from better decisions at stressful moments. Not panic-selling during a downturn. Not carrying too much cash for too long out of fear. Not forgetting to update a beneficiary after a divorce. Not underpaying estimated taxes and getting hit with a painful surprise. Not delaying estate planning until a health event makes everything harder.

The organizational side matters too. Many households have scattered accounts, old retirement plans, duplicated coverage, missing documents, and no clear system for who knows what. A good professional helps create structure. They can turn a shoebox situation into something orderly enough that a spouse, partner, child, or executor could eventually step in without chaos.

That is a form of value people tend to appreciate more with time.

What to keep in mind as you choose

If you are looking at professional financial services in Woodland Hills, expect substance over polish. The right professional should ask thoughtful questions, understand the pressures of a high-cost market, and connect planning decisions across taxes, investments, insurance, and estate issues. They should speak clearly, disclose fees directly, and make your financial life more coherent.

You do not need someone who acts certain about everything. You need someone who is careful where caution is warranted, decisive where the facts are clear, and experienced enough to know the difference. In a community where many households look successful from the outside while quietly managing real complexity underneath, that kind of guidance is not a luxury. It is often the difference between having money and having a plan.

Retirement Thru Design
21550 Oxnard St Suite #300
Woodland Hills, CA 91367
Phone: +1 800-701-1870

FAQ About financial services Woodland Hills

What does a financial advisor do exactly?

A financial advisor can help you evaluate financial goals and develop a plan for matters such as retirement income, investments, insurance, and saving. The services offered depend on the professional's qualifications, licenses, and business model. Ask which services are included, who will provide them, and how recommendations address your needs and risk tolerance. Financial planning cannot guarantee investment returns or a particular retirement outcome.

What is the average cost of using a financial advisor?

There is no single fee that applies to every financial advisor. Compensation may include an hourly charge, a flat planning fee, a percentage of assets managed, commissions, or a combination. Product and investment expenses may be additional. Request a written explanation of initial and ongoing costs, preferably in dollars as well as percentages, before agreeing to services. Confirm the actual fees directly with the provider.

What is a red flag for a financial advisor?

Warning signs include pressure to act immediately, unexplained fees or conflicts of interest, promises of high investment returns with little or no risk, and reluctance to provide information about registration or disciplinary history. Check the professional and firm using the appropriate regulatory resources, and ask how they are compensated and what standards apply to their advice. Take time to understand any recommended product before committing money.