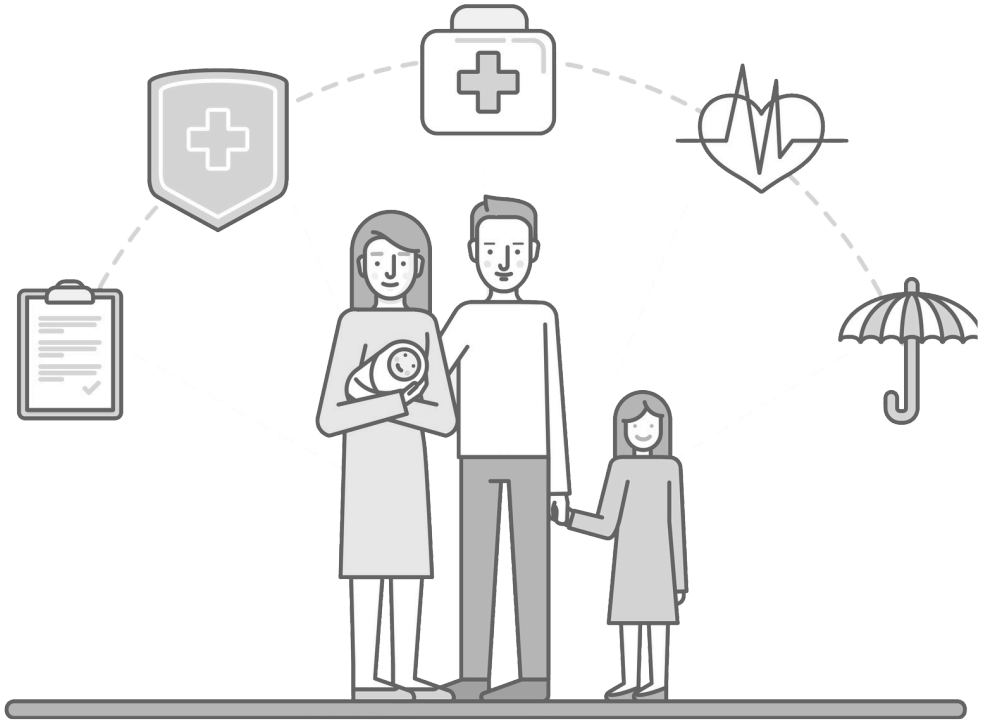

Asset allocation sounds technical until a market drop, a tax bill, or a cash crunch turns it into something very personal. Most investors do not struggle because they lack access to investment products. They struggle because money tends to collect in whatever feels familiar: employer stock, local real estate, a concentrated business interest, a handful of funds bought years ago, or too much cash sitting idle because moving it feels risky. Efficient asset allocation is the discipline that corrects those imbalances before they become expensive.

That discipline matters in Woodland Hills. This is a community where many households have complex financial lives. Some are high earning professionals with equity compensation. Others are business owners whose personal wealth is closely tied to company performance. Many hold substantial real estate exposure, whether through a primary residence, rental property, or prior investments across the San Fernando Valley and greater Los Angeles area. Even retirees here often have a layered balance sheet that includes taxable brokerage assets, retirement accounts, trust structures, and legacy planning concerns. In that setting, generic portfolio advice usually falls short.

The value of strong financial services in Woodland Hills is not simply stock selection. It is coordination. Investment strategy has to work alongside taxes, liquidity needs, insurance coverage, retirement timing, estate goals, and sometimes the uneven cash flow that comes with business ownership or commission based income. Efficient allocation means every dollar has a job, and those jobs do not conflict.

## What efficient asset allocation really means

Many people hear the phrase and think of a pie chart split among stocks, bonds, and cash. That is part of it, but only part. True allocation is a framework for deciding how much risk a household can afford, how much risk it needs to take, and where that risk should live.

Those are not the same question. A couple in their early fifties may be able to tolerate volatility emotionally, but if they plan to help with college costs, buy into a business, or care for aging parents, their portfolio needs more

than growth. It needs sequencing. Some assets must be available on short notice. Others can stay invested through rough markets. Others still should be positioned for long term appreciation in a tax conscious way.

I have seen portfolios that looked diversified on paper but were actually heavily concentrated. A client once had five different mutual funds across three accounts and assumed they were spread out. When we looked under the hood, each fund owned many of the same large cap technology names. Add a home in Southern California and a compensation package tied to one company's stock, and the household's exposure was far narrower than it appeared. Efficient allocation often starts by identifying overlap and hidden concentration.

A sound plan also respects that different accounts are taxed differently. A bond fund in a taxable account may create annual drag. A tax efficient equity index fund may be better placed there, while income producing holdings fit more naturally in tax deferred accounts. This is not glamorous advice, but over a decade it can produce meaningful after tax improvement without requiring heroic returns.

## Why Woodland Hills investors often face allocation blind spots

Local context shapes portfolios more than many people realize. In Woodland Hills, several recurring patterns show up.

One is real estate dominance. Home values in the area can represent a large share of net worth, especially for long time owners. Add an investment property or a private real estate syndication, and suddenly a household that thinks it wants aggressive stock growth is already taking significant market and interest rate risk through property exposure. That does not mean real estate is a mistake. It means the rest of the portfolio may need to balance it rather than mirror it.

Another pattern is income concentration. Executives and senior employees may hold restricted stock units, stock options, or deferred compensation tied to one employer. During strong markets, this feels rewarding. During a sector drawdown, compensation, bonus potential, and portfolio value can all fall together. That is a classic concentration risk problem, and it tends to be underestimated because the underlying company is familiar.

A third blind spot involves cash. Higher income households frequently carry substantial bank balances, not because they have no strategy, but because life is busy and investment decisions keep getting delayed. Sometimes that cash is there for a remodel, a future home purchase, or taxes. Often, though, part of it is simply unassigned. When inflation runs hot or rates shift, the cost of that indecision becomes visible.

The best financial services Woodland Hills households can access are built around uncovering these blind spots without turning the planning process into an academic exercise. Good advice should feel clarifying, not theatrical.

## Asset allocation starts with cash flow, not markets

Investors love talking about return forecasts. Advisors often do too. Yet the most durable allocation work usually begins with cash flow mapping. Before deciding what percentage belongs in equities or fixed income, it helps to understand how money actually moves through the household.

How much arrives regularly from salary, business distributions, pensions, rental income, or trust income? How predictable is it? What spending is fixed, what is flexible, and what is seasonal? Are there large expected outlays over the next three to five years, such as tuition, a property purchase, private lending to family, or a business capital call? If those obligations are not identified early, portfolios get built too aggressively, and then get interrupted at the wrong moment.

I have seen *retirementthrudesign.com Financial services Woodland Hills* this play out with business owners in particular. The operating company may be healthy, but working capital needs can spike unexpectedly. If the owner invests personal reserves too aggressively because recent years felt stable, a short term business need can force liquidation during a down market. That is not an investment failure in the traditional sense. It is an allocation failure between liquidity and growth buckets.

The households that handle volatility best tend to separate their capital mentally and structurally. Money needed soon is protected from market swings. Money needed later is allowed to compound. Money intended for legacy or philanthropy can often take a longer view than either. Once assets are assigned to time horizons, the portfolio starts making practical sense.

## The role of risk, and why questionnaires do not go far enough

Most firms begin with a risk tolerance questionnaire. That can be useful, but it is rarely sufficient. People answer differently in calm markets than they do when headlines are grim and account values are dropping. More important, risk tolerance does not capture risk capacity.

A person may say they are comfortable with a 20 percent drawdown. But if they plan to retire within three years and rely on distributions from the portfolio immediately, their plan cannot absorb that drawdown easily. On the other hand, someone with substantial pension income, low spending needs, and no debt may be able to take more market risk than they think because their lifestyle does not depend on liquidating assets during downturns.

In Woodland Hills, where many families have uneven earnings or multi source income, risk capacity often shifts over time. A household with a successful medical practice or law firm may have strong cash flow during peak earning years, which supports a growth oriented portfolio. Later, after a sale, partial retirement, or a shift to consulting work, the same household may need a more deliberate mix of income, stability, and tax control.

This is where professional judgment matters. Numbers alone do not tell you whether a portfolio is livable. You need to know how an investor behaves under stress, what trade offs they are willing to make, and which outcomes would cause the most regret.

## Tax location can matter as much as asset allocation

Two portfolios can own the same broad asset mix and still produce different long term results because of taxes. This is one of the least appreciated parts of efficient allocation.

Suppose one household keeps municipal bonds in taxable accounts, broad equity index funds in taxable and retirement accounts, and higher turnover strategies in tax deferred space. Another household holds active bond funds and frequent trading strategies in taxable accounts while leaving tax efficient holdings in IRAs. On a statement, both may show similar nominal returns in a good year. After taxes, the first household may keep significantly more.

That difference grows in high income areas. State and federal tax exposure can change how attractive a given yield really is. A 5 percent bond yield is not the same thing as a 5 percent after tax return. For residents with substantial taxable income, municipal bonds, treasury exposure, tax loss harvesting, and charitable gifting strategies can all influence how efficient the asset mix becomes.

This does not mean taxes should dominate every investment decision. Chasing tax efficiency while ignoring fundamentals can create other problems. A poorly diversified portfolio is still poorly diversified even if it generates a cleaner tax form. The right approach is balance: respect taxes, but do not let the tax tail wag the investment dog.

## Real estate wealth needs deliberate counterweights

Woodland Hills investors often carry a deep attachment to real estate, and for good reason. Property has created substantial wealth for many Southern California families. It also feels tangible in a way securities do not. You can see it, improve it, borrow against it, and in some cases generate income from it.

The challenge is that real estate exposure often hides inside identity. People who see themselves as disciplined investors may still be overallocated to one metro area, one property type, or one interest rate regime because their success came from property ownership. When values climb steadily, concentration looks like conviction. When financing costs rise, insurance costs increase, or local rental economics tighten, that concentration becomes more obvious.

Efficient allocation does not require reducing real estate at all costs. It requires understanding what role it already plays in the household balance sheet. If the primary residence and rentals represent 50 percent or more of net worth, the liquid portfolio may need broader global equity exposure, higher quality fixed income, and readily available reserves. Without those offsets, a family can end up “all in” on the same broad economic variables, even if their brokerage account appears diversified.

I have worked with families who were reluctant to trim inherited property because of the emotional tie. In those cases, the answer was not pressure. It was building a stronger liquid portfolio around the properties and creating a long term decision schedule. Once they saw the full picture, they could choose with more confidence rather than reacting to a stressful event.

## Retirement accounts, taxable accounts, and trust assets should not compete

One of the most common inefficiencies in affluent households is account level investing rather than household level investing. Each account gets built separately, often by habit. A 401(k) may hold target date funds, a taxable brokerage account may hold individual stocks, an IRA may contain old mutual funds, and a trust account may sit in cash because no one wants to disturb it.

The result is usually overlap, inconsistent risk, and missed tax opportunities. The better method is to view all investable assets as one coordinated system. Then decide what belongs where.

Retirement accounts often make sense for income producing and tax inefficient strategies, depending on age, withdrawal plans, and specific account type. Taxable accounts usually deserve attention to turnover, embedded gains, and flexibility. Trust assets may have their own legal and distribution considerations, which need to be reflected rather than ignored. When these pieces are aligned, households tend to take the same amount of market risk more intelligently.

This is where quality financial services in Woodland Hills can offer real value. Many clients do not need more product. They need someone to connect the dots across custodians, accounts, taxes, and planning objectives.

## A practical way to evaluate an existing portfolio

When I review a portfolio for allocation efficiency, I do not start by asking whether recent returns look good. Strong recent performance can hide fragility. I start with a handful of practical questions.

First, what is the household actually exposed to after combining all accounts and properties? Second, what money is likely to be spent in the next one, three, and ten years? Third, what tax costs would be triggered by changes, and are they worth paying now versus later? Fourth, where is income coming from if markets fall for an

extended period? Fifth, does the current mix match the investor's real behavior, not the behavior they wish they had?

Those questions reveal more than a market outlook ever will. A portfolio can survive a bad forecast. It struggles much more with an unrealistic time horizon, a tax blind rebalancing move, or a plan that assumes perfect emotional discipline.

Here is a compact framework many investors find useful when reviewing asset allocation:

| Area | What to examine | Common issue | |---|---|---| | liquidity | cash needs over 12 to 36 months | too much invested for short term goals | | concentration | employer stock, sector overlap, local real estate | risk hidden by multiple accounts | | taxes | asset location, gain exposure, ***Financial services Woodland Hills*** distribution strategy | unnecessary annual tax drag | | income | bond quality, dividend assumptions, withdrawal plan | reaching for yield at the wrong time | | legacy | trust assets, beneficiary goals, gifting plans | portfolio built without estate context |

The point of a review is not to produce a dramatic overhaul. Often the best work is quiet. A few changes in account placement, a measured reduction in concentration, and a disciplined cash reserve can improve resilience more than a sweeping reallocation.

## Rebalancing is simple in theory, difficult in practice

Rebalancing gets presented as routine maintenance, and in one sense it is. Markets move, allocations drift, and periodic adjustments bring the portfolio back toward target. But in practice, rebalancing forces investors to do what feels unnatural. It asks them to trim what has been working and add to what has lagged.

That becomes harder in a place where social comparison is easy. In affluent communities, people hear what friends are buying, which sectors are hot, and how local property values are moving. Staying disciplined can feel almost countercultural. A balanced portfolio rarely wins cocktail party conversations during a speculative run. It tends to win over a full market cycle.

The tax dimension complicates rebalancing further. If a taxable account has large embedded gains, restoring target weights may require a gradual plan instead of a clean reset. That might involve directing new contributions differently, harvesting losses elsewhere, using charitable donations of appreciated securities, or offsetting gains over multiple tax years. There is no glory in this work, but there is a lot of value in it.

An experienced advisor does not just say, "You are overweight here." They help answer the harder question, which is, "What is the least disruptive, most tax aware path back to a healthier allocation?"

## Business owners need a different allocation conversation

For entrepreneurs and closely held business owners, the company itself is often the largest asset, the biggest risk source, and the main driver of future opportunity. Traditional portfolio models can miss that reality.

If most household wealth is tied to a business, the liquid investment portfolio often needs to play a stabilizing role. That may mean more high quality fixed income, stronger cash reserves, and less appetite for speculative holdings. The business already supplies growth potential, and often plenty of uncertainty. There is little benefit in making personal investments equally fragile.

Sale planning creates another challenge. Owners nearing a liquidity event sometimes keep portfolios too conservative because they mentally count the business value twice, once as future wealth and again as current security. Others do the opposite and invest aggressively because they assume a sale will solve everything. Both

instincts can backfire. Deals get delayed, repriced, or abandoned. Tax outcomes differ. Earnouts introduce uncertainty. Efficient asset allocation for these households has to model several outcomes, not just the preferred one.

This is one reason specialized financial services Woodland Hills business owners seek often combine wealth management with tax planning and exit planning. The allocation decision is bigger than public markets.

## When conservative portfolios are not actually safe

Many investors equate safety with low volatility. That is understandable, but it can be misleading. A portfolio heavy in cash and short term instruments may look calm month to month, yet still carry serious long run risk if it fails to outpace inflation, taxes, and future spending demands.

I have met retirees who believed they were being prudent by keeping nearly everything in cash after a market scare. Five years later, they had preserved the statement balance reasonably well, but the purchasing power of that money had eroded and their withdrawal flexibility had narrowed. Meanwhile, they had missed the rebound that could have replenished their margin of safety.

On the other side, I have also seen investors reach for yield in lower quality bonds, private credit, or opaque income products because they wanted something “safer than stocks” that still paid more than cash. Sometimes those choices add credit risk, liquidity risk, or complexity that only becomes visible under stress.

Real safety comes from matching assets to obligations and understanding what kind of risk is being taken. That is different from simply avoiding short term fluctuations.

## The human side of allocation decisions

Money decisions are rarely made in a vacuum. Family history, career path, and prior market experiences all shape how people allocate. Someone who built wealth through entrepreneurship may favor control and dislike pooled investments. Someone who lived through a painful layoff may overvalue cash. Someone who inherited appreciated property may hesitate to diversify because selling feels disloyal or irreversible.

A capable advisor respects those instincts without becoming captive to them. The goal is not to remove emotion from investing. It is to stop unmanaged emotion from making the allocation less effective. That takes conversation, not just analytics.

Often the most useful meetings are not the ones with the most charts. They are the ones where a couple realizes they define risk differently, or where an adult child helping parents with finances understands why a concentrated position has been left untouched for years. Once motivations are clear, portfolio decisions become easier to implement and easier to stick with.

## Choosing financial guidance that fits the complexity

Not every household in Woodland Hills needs a highly elaborate wealth structure. But many do need more than account management. If your financial life includes concentrated stock, meaningful real estate, a business interest, trust assets, philanthropy, or a complex tax picture, efficient asset allocation depends on integration.

Look for an advisor or firm that can explain trade offs in plain language. They should be able to show not just expected return, but what happens in rough periods, what tax costs accompany changes, how liquidity is protected, and why each account is invested the way it is. If every conversation circles back to product features or recent performance, something important is probably missing.

Good financial services in Woodland Hills should leave you with a portfolio that is easier to understand, easier to maintain, and better aligned with the life it is supposed to support. That is what efficient allocation is for. Not a prettier chart, but a stronger financial structure, one that can handle opportunity, disruption, and the ordinary unpredictability of real life with less friction and fewer expensive surprises.

**Retirement Thru Design**
21550 Oxnard St Suite #300
Woodland Hills, CA 91367
Phone: +1 800-701-1870

## FAQ About financial services Woodland Hills

### What does a financial advisor do exactly?

A financial advisor can help you evaluate financial goals and develop a plan for matters such as retirement income, investments, insurance, and saving. The services offered depend on the professional's qualifications, licenses, and business model. Ask which services are included, who will provide them, and how recommendations address your needs and risk tolerance. Financial planning cannot guarantee investment returns or a particular retirement outcome.

### What is the average cost of using a financial advisor?

There is no single fee that applies to every financial advisor. Compensation may include an hourly charge, a flat planning fee, a percentage of assets managed, commissions, or a combination. Product and investment expenses may be additional. Request a written explanation of initial and ongoing costs, preferably in dollars as well as percentages, before agreeing to services. Confirm the actual fees directly with the provider.

## What is a red flag for a financial advisor?

Warning signs include pressure to act immediately, unexplained fees or conflicts of interest, promises of high investment returns with little or no risk, and reluctance to provide information about registration or disciplinary history. Check the professional and firm using the appropriate regulatory resources, and ask how they are compensated and what standards apply to their advice. Take time to understand any recommended product before committing money.