Business Name: Beehive Homes of Sandy
Address: 9532 S 700 E, Sandy, UT 84070
Phone: (801) 975-5244

Beehive Homes of Sandy

BeeHive Homes of Sandy provides personalized assisted living and memory care in a comfortable residential setting. Our compassionate caregivers deliver attentive daily support focused on dignity, independence, comfort, and quality of life.

View on Google Maps
9532 S 700 E, Sandy, UT 84070
Business Hours

- Monday thru Sunday: Open 24 hours

Explore this content with AI:

ChatGPT Perplexity Claude Google AI Mode Grok

Choosing a memory care home is not a spreadsheet choice. Families get here with complex stories, half-packed boxes, and a mix of hope and worry. A daughter has been doing the graveyard shift for months since her mom wanders and reorganizes the pantry at 3 a.m. A spouse requires safe bathing and medication oversight, but still wishes to garden and hear Sinatra at lunch. Great memory care makes room for both truth and dignity. The difficult part is discriminating in between a polished brochure and a location that can carry your loved one through the long arc of dementia care.

What follows comes from many years of strolling households through admissions, care strategy conferences, and, yes, hard moves when a home was not the ideal fit. Utilize these insights to frame what you see and what you ask. The goal is not perfection, it is a match that keeps your person safe, engaged, and seen.

Start with your person, not the building

Write down the handful of things that specify your loved one's days. Morning routines, preferred foods, how they manage change, what soothes them throughout agitation. Include the genuine care requirements: support with bathing or dressing, continence assistance, diabetes management, hearing loss, a history of falls, or a tendency to leave the house all of a sudden. Layer in the less visible realities such as fear, beehivehomes.com memory care hallucinations, or periods of passiveness. Memory care is not interchangeable; some houses excel with exit-seeking locals, others shine with those who are physically frail however socially oriented.

Two quick examples assist sharpen the lens. A previous engineer who loves tools might do well in a community that runs small-group workshops with safe, purposeful tasks. A retired instructor with expressive aphasia needs staff who understand nonverbal hints and do not push for words during meals, when overwhelm peaks. When you tour, you are listening for these fits, not just square footage.

What quality memory care truly means

Marketing language typically blurs the distinction in between senior care in basic and specialized dementia care. Look past the mottos and request for specifics on philosophy and practice. A strong program is built around predictable rhythms, skilled staff, and flexible reactions to behavior changes.

Training is a helpful proxy. Ask how many hours of dementia-specific education staff get at hire and every year. In lots of states, the regulative minimum is modest, often under 8 hours for onboarding and 4 to 12 hours each year. Communities that invest tend to provide 16 to 24 hr at hire plus refreshers on communication, de-escalation, and a person-centered approach. Ask who teaches it. A nurse teacher or a credentialed dementia care specialist signals more depth than a generic online module.

Staffing ratios tell only part of the story. You might hear numbers like one caregiver to six citizens in the day and one to eight in the evening. Ratios vary by state and skill level. What matters more is whether there is licensed nurse protection on-site or on-call, and whether there corresponds staffing by community so citizens see familiar faces. Continuity reduces agitation and makes subtle health modifications easier to find. Ask how frequently staff rotate between memory care and the more comprehensive assisted living floors. High rotation frequently correlates with citizens being treated as jobs instead of individuals with histories and preferences.

Policies around behavior matter too. A residence that uses antipsychotics as a first-line fix for exit-seeking or sundowning is not practicing modern-day dementia care. Search for non-pharmacologic methods such as calm spaces, music intervention, and structured activity before medication. When medications are essential, you desire a clear process with physician oversight and routine taper attempts.

Clinical realities that shape the fit

Alzheimer's disease is the most common reason for dementia, but not the only one. Lewy body dementia, vascular dementia, frontotemporal dementia, and mixed medical diagnoses appear with different patterns. If you are seeing visual hallucinations, changing awareness, or rapid eye movement disorder, staff need experience with Lewy body. If speech and impulse control are the obstacles, frontotemporal dementia needs an environment that can tolerate difficult moments without punitive responses.

Comorbidities include intricacy. Heart conditions, COPD, chronic kidney illness, and insulin-dependent diabetes require tighter nursing oversight and trustworthy coordination with outdoors clinicians. Communities deal with medication management in a different way. Some pull blister loads from a contracted pharmacy and administer on a schedule; others permit family-supplied meds, with tighter documentation. Both can work, but the system should be reliable. I look for single-dose packaging, electronic med administration records, and a nurse who can describe how they manage declined medications, missed dosages, and adverse effects tracking.

Hospice and palliative services are worth asking about early, even if you do not need them yet. Many memory care homeowners eventually benefit from hospice for sign management and additional support. You desire a neighborhood that partners efficiently, not one that treats hospice as an inconvenience.

Safe, calm, and navigable spaces

You can inform a lot about a memory care community by how residents use the space. Try to find clear sightlines, short corridors, and visual cues that aid with orientation. Soft, indirect lighting makes a useful distinction in late afternoon when glare and shadows can trigger misperceptions. Handrails need to be constant and easy to grip. Bathrooms that can be entered from two sides reduce blockage during early morning care, and shower rooms should be warm and well lit to reduce resistance.

Wandering is not inherently hazardous. Hazardous roaming is. Managed exits, inconspicuous door alarms, and secured outside courtyards allow movement without risk. I like to see a minimum of one looped strolling course inside your home with resting areas every 30 to 40 feet. Seating should be tough and varied in height. If you discover chairs that look nice but slide on tile or tuck under too securely for an individual with restricted depth perception, the space was developed for staging pictures, not people.

Kitchens and dining rooms deserve attention. Family-style plating, supportive utensils, and smaller dining rooms lower overwhelm. If you observe a meal, watch whether staff sit at eye level and hint subtly, or whether they tower above residents and rush. You can feel the difference.

Life enrichment that respects adulthood

Activities matter, but not calendars stuffed with generic crafts. Genuine engagement originates from matching staying abilities to meaningful tasks. A great program balances little groups with individually time, and it runs seven days a week, not simply on weekdays. Morning routines may include coffee-and-headlines for those who like structure, while afternoons may lean into music, strolls, and sensory stations to aid with sundowning.

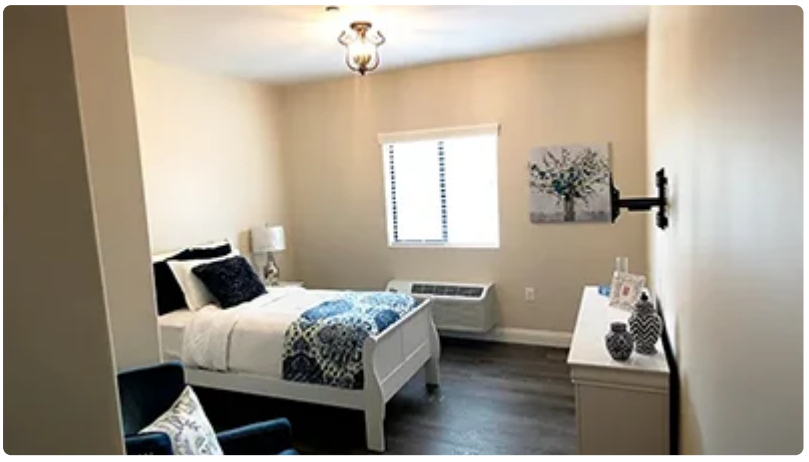

One home I work with keeps a shadowbox outside each room with pictures and items from a resident's life. Personnel utilize it as a discussion bridge during transitions. Another established a peaceful hobby nook with bolts, washers, and sanded wood blocks. Citizens who fidget or choose at clothes often settle into balanced sorting. These are not childish tasks; they are purposeful, tuned to cognition and motor skills. Ask to see care plans that connect a resident's history to their day-to-day schedule. If the plan is a generic design template, anticipate generic days.

Leadership, guidance, and the night shift

The finest memory care floors have leaders who show up. Does the nurse or program director stroll the unit numerous times a day, or are they buried in an office? Ask how often care conferences are held and who goes to. A robust meeting includes the nurse, a care aide who actually works with your loved one, the life enrichment lead, and, when needed, the dining or treatment team. If you hear that care conferences are done by phone with generic notes, it is harder to move the needle on practical issues like bathing refusals or weight loss.

Overnight care is where great programs identify themselves. Nights are when delirium, breathing issues, and anxiety surge. There must be awake personnel all night, with clear rounding schedules and documents. If there is no licensed nurse on-site, ask how the neighborhood manages a fall, a blood glucose of 45, or a severe modification in breathing at 2 a.m. One building I appreciate keeps a concentrated emergency set on the unit

and trains all personnel quarterly on first action while awaiting EMS. That sort of preparation hardly ever appears in brochures.

Costs, agreements, and what "all inclusive" truly means

Sticker shock is normal. Across the United States, month-to-month rates for memory care typically vary from the low $5,000 s to over $10,000, depending upon area and skill. Prices designs differ. Some communities use levels of care, with base lease plus tiered charges for support. Others assure a complete rate, which sounds reassuring till you learn what sits outside that umbrella: incontinence materials, cable, escorts to medical visits, or behavior management plans.

Expect an annual boost, often 3 to 8 percent, in some cases more. Clarify how boosts are interacted and whether there are caps. Move-in charges are common, generally a one-time charge that covers preliminary assessment and setup. If you are considering respite care as a trial stay, ask if the day-to-day rate can be credited towards the first month if you transform to an irreversible move.

For families thinking ahead to Medicaid, timing is delicate. Some memory care residences are personal pay just. Others accept Medicaid however have long waitlists or limit the variety of Medicaid beds. If veterans benefits may use, a local Veterans Service Officer can estimate eligibility for Help and Attendance, which can balance out several hundred to more than a thousand dollars per month.

A brief guide to the cash discussion can help you cut through jargon.

- What exactly is included in the base rate, and what are the typical add-on charges over the first year?
- How are care levels identified, and who decides to move someone to a greater level?
- What is the present typical out-of-pocket cost for citizens with needs comparable to my loved one's?
- If behavior support or one-to-one guidance is needed, how is that billed, and for how long?
- Do you accept Medicaid after a private-pay period, and if so, the length of time is that duration and are Medicaid spots guaranteed?

How to tour with your eyes and ears open

Call a minimum of 2 homes and schedule trips at various times of day. Strategy one during a meal, another in late afternoon, when sundowning can evaluate a program's guts. When you arrive, do not just follow the route the sales director recommends. Ask to walk the memory care floor, peek into typical spaces, and, if proper, observe an activity for a couple of minutes.



Use a compact list to arrange what you notice.



- Staff speak to residents by name, await eye contact, and kneel or sit to be at their level.
- Hallways and typical spaces feel calm, with purposeful noise, not blaring televisions.
- You see citizens doing things other than sitting: folding towels, watering plants, strolling with staff.
- Odors are neutral; if you catch a strong smell, check again 15 minutes later to dismiss a transient issue.
- Call lights or movement sensors do not sound for long; staff respond within a few minutes.

Go with your instincts, but back them with questions. If the tour route prevents a wing or the director dismisses concerns with vague peace of minds, keep probing. I as soon as toured a building with shiny art on the walls and a best courtyard. The dining-room looked staged. In the hall, I observed a resident attempting to open a locked door, no staff in sight. After three minutes, a care aide rushed over, winded. Too couple of people for too many citizens. We passed.

Respite care as a low-risk trial

A short respite stay can be a wise way to test the fit. Many communities provide one to four weeks of respite care in a provided suite, with full access to memory care programming. Households typically utilize respite throughout a caregiver's travel or recovery from surgical treatment, however it also serves as a sensible preview of how a loved one will settle. Staff can observe sleep patterns, medication tolerance, and triggers without the pressure of a long-term move. You find out whether your individual warms to the dining-room or withstands common spaces, and you can adjust the plan accordingly.

If you try respite, pack familiar bed linen, label clothing, and bring a few individual products that can stimulate recognition: a baseball cap, a framed wedding picture, a preferred cardigan. Supply an easy profile card with crucial truths and relaxing techniques. The group will use it more than you expect.

Communication, approval, and family involvement

Memory care goes best when families and personnel serve as partners. Ask how the community communicates routine updates and urgent modifications. Some use safe and secure apps with everyday notes and photos, which can be valuable for remote relatives. Others count on weekly calls or e-mail summaries. The more complex your loved one's requirements, the more you desire direct lines to the nurse and the program director, not just a general voicemail.

Documents matter. Make sure health care proxies, powers of lawyer, and advance instructions remain in place and on file. If several siblings share decision-making, clarify who can provide everyday authorization for

medication modifications or healthcare facility transfers. Disagreements slow care at the worst moments.

Look for a household council or regular education nights. Great communities welcome families to learn more about dementia care strategies, not just participate in vacation parties. If the structure endures family drop-ins at diverse hours and invites you at meals or activities, it is simpler to remain connected without hovering.

Red flags worth heeding

No single issue disqualifies a home, however a cluster of patterns need to provide you pause. High staff turnover over numerous months typically spills into care spaces. If you hear 3 various variations of the medication procedure from 3 people, the system is fragile. Look for a punitive tone about locals. Phrases like "they're difficult" or "we do not do that here" signal rigidity.

Be cautious of neighborhoods that promise they can handle any habits. No home can, and sincere leaders will describe their thresholds for outside psychiatric consults, short-term one-to-ones, or health center examinations. Transparency about limitations usually associates with better everyday problem solving.

Moving day and the first thirty days

Moves are demanding for individuals with dementia. Plan for an early morning arrival when possible, so your loved one can settle before evening. Keep the environment calm. A lot of relative in the room can overwhelm. Let staff lead, and step out if your existence intensifies distress. Location identifiable products in sight: the afghan at the foot of the bed, slippers by the chair, family images at eye level.

Expect a duration of change. Appetite might dip for a week or 2. Sleep might be unpredictable. Some homeowners test boundaries or try to leave. This does not mean the placement is wrong. It does indicate the team should meet early to compare notes and adapt. 2 examples from current moves: one resident stopped consuming lunch until the kitchen offered smaller sized, more frequent snacks with finger foods. Another became combative at showers, which enhanced after moving bath time to mid-morning with warmer rooms and a favorite playlist.

Ask for a 30-day care conference. Review weight, state of mind, engagement, and any incidents. Settle on objectives for the next month. Keep communication concise and factual. If you are not getting updates, request a weekly check-in call for the first 6 weeks.

A brief case from practice

Mr. R, 82, a former mail provider with mixed Alzheimer's and vascular dementia, coped with his boy. He wandered in the evening and resisted bathing, however loved coffee and morning walks. 2 trips left the child cold. The first had a dynamic calendar but felt loud and fast. The second was peaceful, but the building smelled of disinfectant and residents sat facing a TV.

They tried a two-week respite care remain at a 3rd residence with a small, light-filled memory care system. The director scheduled Mr. R for an early morning walking group and seated him with two guys who had actually been tradespeople. Staff discovered to cue showers by handing him a warm towel and mentioning an early morning path, which anchored him in a familiar regimen. After day 9, his sleep consolidated. The son felt relief for the very first time in a year. They transformed to irreversible residency, and the community folded hospice in gracefully 18 months later on when his cardiac arrest advanced. This was not a perfect run. He fell twice without injury and had a quick hospital stay for pneumonia. What mattered was the team's responsiveness and the constant fit with his habits.

When a higher level of care is right

Some homeowners eventually require proficient nursing or a devoted behavioral health setting. Indications consist of unchecked hostility that puts others at risk, extreme swallowing problems requiring constant experienced oversight, complex injury care, or regular hospitalizations that outstrip the home's nursing capacity. A respectable memory care community will assist you assess the move and coordinate handoffs with accurate records and practical assistance about what to expect next. Moving is hard, but the best environment at the right time reduces suffering.

Final ideas and a practical path forward

You do not need to solve whatever today. Aim for a step-by-step process that stabilizes head and heart. Start with clarity about your loved one's requirements and preferences. Narrow to 3 memory care choices that vary in size or approach. Visit a minimum of two times, including one mealtime. Ask pointed concerns about staffing, training, scientific oversight, and expenses. Consider respite care as a trial if you are uncertain. When you select, support the shift with familiar products, easy routines, and constant communication.

Most families find that good memory care is not about features. It has to do with staff who understand that your dad eats better if he hears Ella Fitzgerald, or that your mom softens when asked about her garden. It is about routines that feel like life, not a schedule. And it has to do with having partners who can navigate the unpredictable roadway of dementia care with patience, skill, and respect.

Beehive Homes of Sandy provides assisted living care
Beehive Homes of Sandy provides memory care services
Beehive Homes of Sandy provides respite care services
Beehive Homes of Sandy supports assistance with bathing and grooming
Beehive Homes of Sandy offers private bedrooms with private bathrooms
Beehive Homes of Sandy provides medication monitoring and documentation
Beehive Homes of Sandy serves dietitian-approved meals
Beehive Homes of Sandy provides housekeeping services
Beehive Homes of Sandy provides laundry services
Beehive Homes of Sandy offers community dining and social engagement activities
Beehive Homes of Sandy features life enrichment activities
Beehive Homes of Sandy supports personal care assistance during meals and daily routines
Beehive Homes of Sandy promotes frequent physical and mental exercise opportunities
Beehive Homes of Sandy provides a home-like residential environment
Beehive Homes of Sandy creates customized care plans as residents’ needs change
Beehive Homes of Sandy assesses individual resident care needs
Beehive Homes of Sandy accepts private pay and long-term care insurance
Beehive Homes of Sandy assists qualified veterans with Aid and Attendance benefits
Beehive Homes of Sandy encourages meaningful resident-to-staff relationships
Beehive Homes of Sandy delivers compassionate, attentive senior care focused on dignity and comfort
Beehive Homes of Sandy has a phone number of (801) 975-5244
Beehive Homes of Sandy has an address of 9532 S 700 E, Sandy, UT 84070
Beehive Homes of Sandy has a website https://beehivehomes.com/locations/sandy/
Beehive Homes of Sandy has Google Maps listing https://maps.app.goo.gl/gxoX9vT5PFH9mJTP9

Beehive Homes of Sandy won Top Assisted Living Homes 2025

Beehive Homes of Sandy earned Best Customer Service Award 2024

People Also Ask about Beehive Homes of Sandy

What does assisted living cost at BeeHive Homes of Sandy?

BeeHive Homes of Sandy offers all-inclusive assisted living pricing. That means one straightforward monthly rate covering personal care, home-cooked meals, housekeeping, laundry, and daily support, with no hidden costs or surprise fees. Because we offer seasonal pricing and current availability can change, we invite families to call for up-to-date rates and any current offers. Before move-in, our team completes a personalized assessment of health, mobility, medication, and activities-of-daily-living needs, so we can confirm the right care plan and share clear pricing for your family.

Can residents remain at BeeHive Homes as their care needs change?

Yes. In almost all cases, residents can remain at BeeHive Homes of Sandy as their care needs change, aging in place in a familiar, homelike environment. Because we coordinate with third-party home health and hospice providers, residents can receive added care right in the home rather than relocating. It is very rare for a resident to need to move, and that typically happens only when someone requires continuous skilled nursing or hospital-level care beyond what an assisted living or memory care home can safely provide.

Is a nurse available at BeeHive Homes of Sandy?

Yes. BeeHive Homes of Sandy has a nurse who provides day-to-day oversight of residents and works directly with each resident's own physicians and healthcare providers to continue the best possible care. Residents may keep seeing their preferred doctors, and when ordered by a medical provider, home health, therapy, or hospice services can often be delivered directly in the home. Caregiver support is available 24 hours a day.

What are the visiting hours at BeeHive Homes of Sandy?

Visit anytime. At BeeHive Homes of Sandy, we would rather family come too often than not often enough, because strong family relationships are an important part of every resident's well-being. We simply ask that visits

be respectful of the other residents who live here, along with each resident's meals, rest, and care schedule. If you would like to come very early or very late, just let us know in advance and we will make it work.

Are rooms available for couples at BeeHive Homes of Sandy?

BeeHive Homes of Sandy may have room options for couples who wish to remain together while receiving senior care. Availability depends on current openings, room size, and the care needs of both individuals. Please contact our team to discuss available accommodations and find the best fit for your family.

What services are provided at BeeHive Homes of Sandy?

BeeHive Homes of Sandy provides personalized assistance with bathing, dressing, grooming, mobility, medication management, meals, housekeeping, laundry, and other activities of daily living. Residents also enjoy private rooms, home-cooked meals, engaging senior activities, and caregiver support available 24 hours a day, all in a smaller, residential-style setting that feels like home.

Does BeeHive Homes of Sandy offer memory care and respite care?

Yes. BeeHive Homes of Sandy offers both memory care and assisted living. Our memory care supports residents living with Alzheimer's disease, dementia, or other cognitive changes. Short-term respite care is also available for recovery periods, caregiver relief, or families who want to experience BeeHive Homes before considering a long-term move. Availability and suitability are determined through an individual assessment.

How can I schedule a tour of BeeHive Homes of Sandy?

Call (801) 975-5244 to schedule a tour of BeeHive Homes of Sandy anytime. A personal visit is often the best way to experience our calm, homelike atmosphere, meet our caregivers, see the private rooms and shared spaces, and ask questions about assisted living, memory care, or respite care in Sandy, Utah. We would love to help you decide whether BeeHive Homes is the right next step for someone you love.

Where is Beehive Homes of Sandy located?

Beehive Homes of Sandy is conveniently located at 9532 S 700 E, Sandy, UT 84070. You can easily find directions on Google Maps or call at (801) 975-5244 Monday through Sunday Open 24 hours

How can I contact Beehive Homes of Sandy?

You can contact Beehive Homes of Sandy by phone at: (801) 975-5244, visit their website at https://beehivehomes.com/locations/sandy/

Conveniently located near Beehive Homes of Sandy Megaplex Sandy a great movie theater with full food & drink menu. Catch a movie and enjoy some great food while you wait.