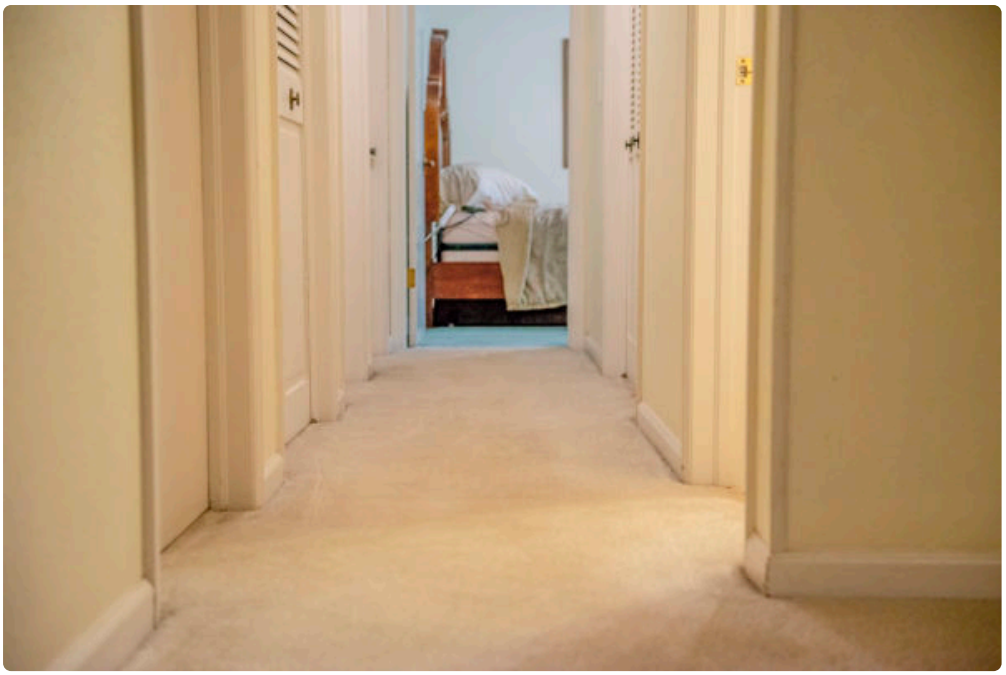



If you live in Greeley and deal with allergies indoors, your carpet may be working against you more than you realize. People often think of carpet as a comfort feature, something soft underfoot that makes bedrooms and family rooms feel finished. That part is true. What gets overlooked is how effectively carpet can hold onto dust, pollen, pet dander, mold spores, and the fine grit that blows in from outside. Once those particles settle deep into the fibers and backing, ordinary vacuuming often leaves a surprising amount behind.

That matters in a place like Greeley, where wind, dry air, and seasonal pollen can create a steady stream of irritants. Even a clean-looking carpet can carry a heavy allergen load. I have seen homes where the surfaces looked tidy, the homeowners vacuumed regularly, and the rooms still triggered sneezing fits within minutes. The issue was not housekeeping in the usual sense. It was what had settled below the visible layer.

For families searching for practical allergy relief, professional carpet cleaning is often one of the more effective steps they can take. It is not magic, and it does not solve every indoor air problem on its own, but it can significantly reduce what your carpet has been storing for months or years.

Why carpets become a reservoir for allergens

Carpet acts like a filter. That can be helpful for a time because it traps particles that might otherwise stay airborne. The problem starts when the filter is overloaded. Foot traffic presses dust and allergens downward, vacuuming misses embedded debris, and humidity or spills create conditions where odor and microbial growth may follow.

The kinds of particles that collect in carpet are not all obvious. Pet dander is one of the most persistent, especially in homes where animals spend time on rugs, upholstered furniture, and beds. Pollen comes in on shoes, clothing, and open windows. Dust mites thrive where organic matter such as skin cells accumulates. Fine soil from driveways, sidewalks, and yards gets ground into fibers and behaves almost like abrasive powder. In some homes, especially near entryways or lower levels, moisture can add another layer of trouble.

A common misconception is that if allergy symptoms spike only at certain times of year, the carpet cannot be a major factor. In practice, seasonal allergens often build up indoors long after peak pollen counts drop outside. I have spoken with homeowners who noticed symptoms continued well into winter. Once the carpet and soft furnishings had been professionally cleaned, the difference was hard to ignore.

The Greeley factor: climate, wind, and tracked-in debris

Local conditions shape indoor cleaning needs more than many people expect. Greeley's semi-arid climate, frequent wind, and seasonal shifts mean homes are regularly exposed to airborne dust and outdoor particles. Dry conditions can keep fine dust circulating. Wind drives debris into entryways, garages, and window frames. During wetter periods, the issue changes rather than disappears. Mud, moisture, and organic material get carried inside, especially in homes with children, pets, or high foot traffic.

That combination creates a pattern I have seen in many Front Range homes. The carpet near entrances gets visibly dirty first, but the bigger allergy burden often develops in bedrooms and living spaces where particles settle quietly over time. Those rooms may not look heavily soiled, yet they can hold a dense mix of dust, skin cells, and pollen in the pile and padding.

This is one reason Carpet Cleaning Greeley CO services are not just about appearance. In this area, proper carpet maintenance is closely tied to indoor comfort. For people who wake up congested, feel itchy in carpeted rooms, or notice symptoms worsen after the heat or air conditioner kicks on, the carpet deserves a closer look.

What professional cleaning actually removes

A quality professional cleaning does far more than freshen the surface. The goal is to break up compacted soil, suspend trapped material, and extract it thoroughly. Done correctly, this process removes a large share of the dry particulates and residues that standard vacuuming leaves behind.

The details matter. Pre-treatment helps loosen oils and soil that bind debris to fibers. Agitation improves contact so cleaning agents work where they need to. Hot water extraction, often called steam cleaning even though steam is not always the technical mechanism involved, rinses and removes material from deeper in the carpet. Strong extraction is especially important because leftover residue can attract new soil quickly.

That said, not every carpet needs the same approach. Some synthetic carpets respond well to hot water extraction. Certain natural fibers require more caution. Homes with severe pet issues may need specialized odor treatment. If a carpet has not been cleaned in years, the first service may remove an enormous amount of embedded material, but it may not fully restore the carpet if wear and damage are already advanced.

The strongest companies are honest about those limits. They will talk about results in realistic terms, not promises that sound too good to be true.

Vacuuming helps, but it has limits

Routine vacuuming remains essential. It reduces the amount of loose debris that sinks deeper over time. For allergy control, it is one of the best maintenance habits a household can keep. Still, vacuuming is often overestimated.

Most people vacuum too quickly, use equipment with worn filters or full bags, or miss the repeated passes needed to lift embedded particles. Plush carpet is especially forgiving of dirt in the worst possible way. It hides buildup until symptoms or traffic patterns make the problem obvious. If the vacuum lacks strong suction, proper brush action, or a sealed filtration system, some fine particles may simply be redistributed.

A homeowner once described her routine as “obsessive” because she vacuumed every other day. She was frustrated that her son still woke up congested. When the carpet was cleaned professionally, the recovered soil in the waste tank told the story. The vacuuming had removed a lot from the surface, but there was still a deep reserve of material in the carpet. After cleaning, she said the bedroom smelled neutral for the first time in months, and morning symptoms eased within the week.

That kind of experience is not unusual. Vacuuming and professional cleaning serve different purposes. One is maintenance. The other is a reset.

Signs your carpet may be aggravating allergies

Sometimes the clues are obvious. Other times they are subtle enough that people blame the weather, the HVAC system, or even stress before they consider the flooring.

Here are a few signs worth paying attention to:

- Sneezing, congestion, or itchy eyes get worse in carpeted rooms
- Symptoms are strongest first thing in the morning or after time spent on the floor
- The home smells dusty or stale soon after vacuuming
- There are pets in the house, even if they are groomed regularly
- The carpet has not been professionally cleaned in 12 to 18 months, or longer

These signs do not prove the carpet is the only cause, but together they build a strong case for taking action.

Why method and drying time matter for allergy relief

People tend to focus on the cleaning itself and forget what happens afterward. Fast, complete drying matters almost as much as extraction. If carpet stays damp too long, especially in the pad or near the subfloor, that can create its own indoor air concerns. Good airflow, controlled moisture, and proper equipment are part of responsible carpet cleaning.

This is one reason bargain services can be disappointing. A low sticker price may mean rushed work, weak extraction, or too much water left behind. In allergy-sensitive households, that is a poor trade. You want the carpet cleaned deeply enough to remove contaminants, but with enough skill and equipment to avoid overwetting.

A reputable provider should be able to explain expected dry times based on fiber type, room conditions, and the cleaning method used. In many homes, carpets may be dry within several hours, though variables such as humidity, airflow, and soil load can change that. If someone promises near-instant dry times for heavily soiled carpet using a deep extraction method, it is fair to ask questions.

Pet homes need a different level of attention

Pet owners know that “clean” can mean one thing to the eye and another thing to the nose. Dander, hair, tracked-in soil, and the occasional accident can create layers of contamination that sit below the surface. Even well-trained pets contribute to the load. Dogs coming in from the yard bring pollen, dust, and plant matter. Cats spread dander in a way that surprises many owners because it travels so easily.

In these homes, routine cleaning intervals usually need to be shorter. Spot treatment alone rarely solves lingering issues because odors and proteins can sink into the backing or pad. The challenge is that one treatment approach does not fit every problem. Surface deodorizing may improve the smell for a few days without addressing the source. Strong fragrance can even make a space feel cleaner than it is while leaving the underlying trigger intact.

For allergy relief, the priority should be removal rather than masking. That means extracting the material causing the problem and using pet-specific treatments only when necessary.

The difference between visible dirt and allergen load

One of the hardest things to explain to homeowners is that appearance is a poor measuring tool. Carpet can look decent and still hold a substantial burden of fine particles. This is especially true with medium-tone or patterned carpet, where soil blends in. By contrast, a light carpet may show spots quickly but not necessarily carry a worse allergen load overall.

This gap between appearance and reality is why some homes feel cleaner after professional service even when the carpet did not look terrible beforehand. The improvement is not always dramatic to the eye. It can show up instead in how the room smells, how the carpet texture changes, and how people physically feel after spending time there.

The tactile difference is often a clue. Carpets loaded with residue and compacted dust can feel slightly sticky, flat, or rough underfoot. After proper extraction, fibers often stand more freely, and the room feels less heavy. People struggling with allergies frequently notice the air feels calmer, though that is not a technical term you will hear in cleaning manuals. It is simply how many describe the change.

How often should carpets be cleaned for allergy control?

There is no universal schedule because homes vary too much. Occupancy, pets, children, traffic patterns, and outdoor conditions all affect the answer. Still, general guidance can help.

For many homes, professional cleaning every 12 months is a reasonable baseline. In allergy-prone households, every 6 to 9 months is often better. Homes with multiple pets, active children, or heavy traffic may need attention even sooner, particularly in the most used rooms. Bedrooms can be easy to overlook, but they deserve priority because people spend so many hours there.

A useful approach is to stop thinking of carpet cleaning as a once-a-year cosmetic task. For households focused on respiratory comfort, it is part of a maintenance cycle. The timing should reflect how the home is actually lived

in.

Choosing a Carpet Cleaning Greeley CO service without guesswork

There is no shortage of cleaning companies, and the marketing language can blur together fast. Some are excellent. Some rely on aggressive pricing and volume. For allergy concerns, skill and process matter more than coupons.

When evaluating a Carpet Cleaning Greeley CO provider, pay attention to how they talk about the work. Do they ask about pets, stains, fiber type, previous cleanings, and drying conditions? Do they explain the method they recommend and why? Are they clear about what can and cannot be improved? Those conversations usually tell you more than a flashy ad.

A few questions are worth asking before you book:

- What cleaning method do you recommend for my carpet type and why?
- How long should drying take in normal conditions?
- Do you use treatments that leave residue or heavy fragrance?
- How do you handle pet contamination if it has reached the backing or pad?
- Will you move furniture, and what preparation do you want from me?

Clear answers signal experience. Vague reassurances often do not.

What homeowners can do between professional cleanings

Professional work has the biggest impact when the daily habits in the home support it. Allergy relief is cumulative. Small practices, repeated consistently, protect the results and reduce buildup.

Use entry mats that actually collect debris rather than decorative rugs that slide around and do little. Vacuum with a quality machine that has sealed filtration, especially in bedrooms and living rooms. Change HVAC filters on schedule. Keep humidity in a healthy range. Address spills quickly so they do not become a source of odor or microbial growth. If pets sleep in specific areas, clean those zones more often and wash nearby soft furnishings regularly.

One practical tip that gets ignored is shoe policy. In windy, dusty regions, shoes bring in more than visible dirt. They carry fine particles, plant matter, and residues from sidewalks and parking lots. A simple shoes-off routine can noticeably slow how fast carpets reload after a professional cleaning.

When cleaning is not enough

There are cases where carpet cleaning improves conditions but does not fully solve the problem. Older carpet with worn fibers, chronic pet contamination, repeated water exposure, or damaged padding may remain a source of odor and irritation even after competent service. If the pad is compromised or the subfloor has been affected, replacement may be the more sensible option.

This can be frustrating for homeowners because cleaning feels like the less disruptive, less expensive path. Sometimes it is enough. Sometimes it is a stopgap. The key is honest assessment. If a room has been flooded, if urine contamination is extensive, or if the carpet is simply at the end of its life, pouring money into repeated treatments may not be the best use of your budget.

A good professional should be willing to say that. The right recommendation is not always another cleaning.

The rooms that deserve first priority

If budget or timing means you cannot clean the whole house at once, start where your body spends the most time and where symptoms are most noticeable. Bedrooms are often first on that list. Many people assume the living room matters more because it sees more traffic, but eight hours a night on carpet near a bed can make a big difference for someone with allergies.

After bedrooms, family rooms and any pet-favored spaces usually come next. Hallways and stairs may look dirtier, yet the comfort payoff from cleaning sleeping and lounging areas is often greater. This is a useful way to phase the work if you are balancing costs.

A cleaner carpet can change how the whole house feels

The best carpet cleaning results are not just visual. They show up in quieter mornings, less throat irritation, fewer dusty odors, and rooms that feel easier to breathe in. That is especially valuable for children, older adults, and anyone who already deals with asthma or seasonal allergies.

Carpet is not the villain in every house. In some homes it is maintained well and causes few issues. In others, it quietly stores enough allergens to keep symptoms going long after the outdoor trigger has passed. Knowing the difference takes some observation and, often, a willingness to look below the surface.

For homeowners in northern Colorado, Carpet Cleaning Greeley CO services can be a practical part of an allergy-control plan, not a luxury add-on. When done at the right intervals and with the right method, professional cleaning helps remove what regular care leaves behind. That does not just improve the look of a room. It can make home **Carpet Cleaning Greeley CO** feel more comfortable in the most literal sense of the word.

TLC Carpet & Air Duct Cleaning
6380 W 10th St, Suite 7
Greeley, CO 80634
(970) 352-8176

FAQ About Carpet Cleaning Greeley CO

How much should a carpet cleaner cost in Greeley?

Pricing depends on the number and size of rooms, carpet condition, and add-ons such as stain treatment or stairs. Ask for an itemized quote.

How long will my carpet take to dry after cleaning?

Drying time varies with the carpet, cleaning method, humidity, and airflow. Ask the technician for an estimate and when to move furniture back.

How do I prepare my home for carpet cleaning?

Pick up small items, clear a path for equipment, and point out stains or delicate fibers. Ask the cleaner which furniture they can move and what needs to be moved before the visit.