The design details that set Tacori engagement rings apart

What makes a Tacori ring instantly recognizable

Engagement ring shopping involves many choices, metal type, center stone shape, setting style, and overall feel. Among the brands that couples consider, Tacori engagement rings hold a distinct place. Their designs have a look that is hard to mistake for anything else. The brand has built a reputation for combining classic romantic elements with a level of handcrafted detail that stands out in a crowded market. For someone beginning the search for an engagement ring, understanding what makes Tacori different can help narrow down options and clarify what matters most in a ring.

Tacori is not a single ring style but a design philosophy applied across many silhouettes. The company was founded by Haig Tacorian, a master jeweler who emphasized the importance of hand-finishing every piece. This commitment to craftsmanship shows in the way light moves across the metal, the way the ring feels on the finger, and the way small details, like the curve of a band or the placement of tiny diamonds, come together to create something cohesive. Rather than relying on mass production techniques that stamp out identical pieces, Tacori uses skilled artisans to refine each ring. That approach naturally leads to higher consistency in quality and a softer, more organic look than machine-polished rings often have.

The signature crescent silhouette

One of the most defining visual elements of Tacori engagement rings is the crescent silhouette. This refers to the gentle, curved shape that appears along the sides of the ring when viewed from above or from the side. Instead of a straight band that meets the center stone at a sharp angle, the Tacori crescent curves inward slightly, creating a soft, sculptural line. That curve is not just decorative, it also allows the center stone to sit lower and feel more secure, while giving the ring a fluid, graceful appearance that mimics the natural lines of the hand. The crescent silhouette appears across many of the brand's collections, from the classic Dantela line to the more ornate Royal collection. It is one of those details that you may not notice at first glance, but once you see it, you start to recognize it everywhere in the Tacori lineup.

The crescent shape is often complemented by hand-engraved scrollwork along the band. Tacori refers to this as "heirloom artistry", patterns that recall the ornate metalwork found in antique jewelry. The engraving is not done by a machine following a template. Instead, each ring is engraved by hand, which means every piece has slight variations in the depth and flow of the pattern. That subtle irregularity is part of the appeal. It gives the ring a sense of being made specifically for the wearer, rather than pulled from a bin of identical items. The

combination of the crescent silhouette and hand engraving creates a ring that feels both vintage and contemporary at the same time.

How Tacori sets its diamonds differently

Another area where Tacori engagement rings stand out is in the way diamonds are set. The brand uses a technique called micro-pavé, where tiny diamonds are set closely together using small beads of metal that hold each stone in place. This is not unique to Tacori, but the brand's execution of it tends to be more refined than what you see in many other rings. The diamonds used in the pavé are carefully matched for color and clarity, so the overall line of small stones looks uniform and bright. The metal beads that hold them are polished to a high shine, which makes the setting itself part of the sparkle rather than a distraction from it.

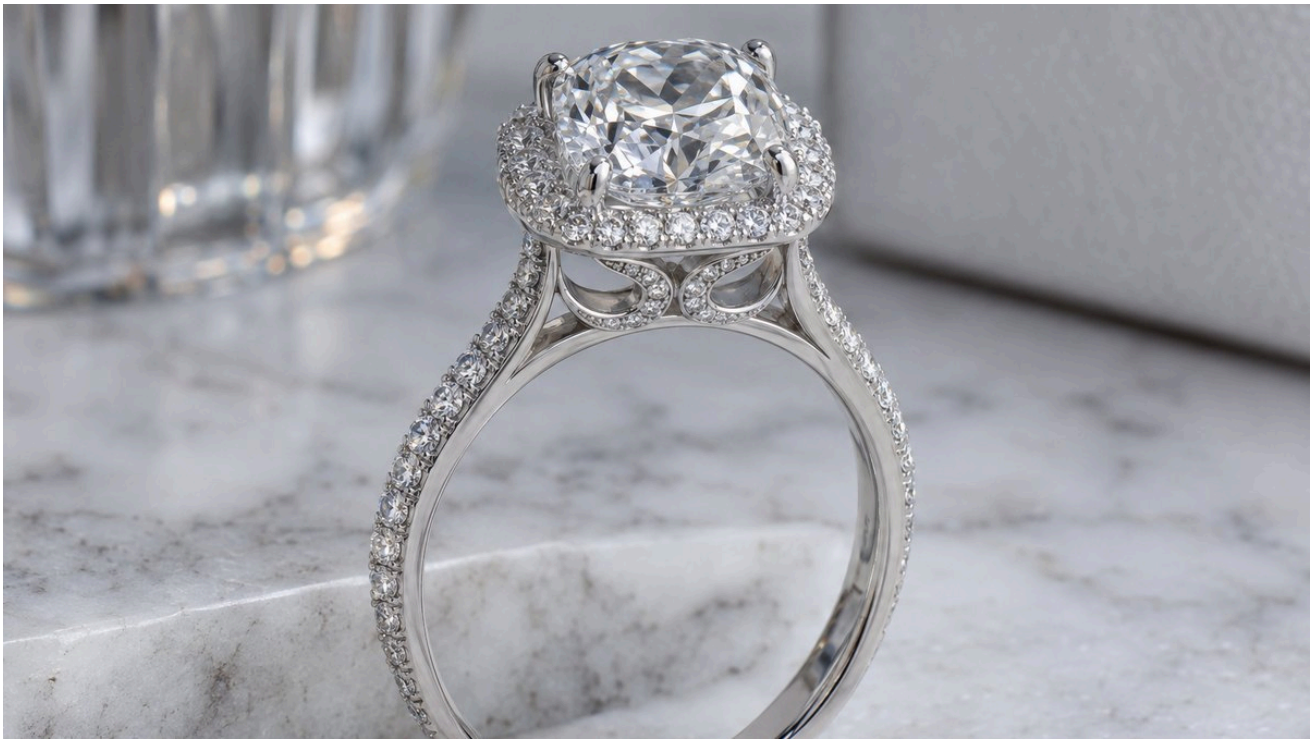

Tacori also pays attention to the gallery, the part of the ring underneath the center stone that is often left plain in less expensive designs. In a Tacori ring, the gallery is usually decorated with additional diamond accents or more hand engraving. This matters because the gallery is visible from many angles, especially when the hand is moving or when the ring is viewed from the side. A finished gallery makes the ring look complete from every angle, not just from the top. It is a detail that shows the level of thought put into the design, and it is one of the reasons Tacori rings photograph well from multiple perspectives.

Metal choices and finish

Tacori offers rings in platinum, 18-karat gold, and 14-karat gold, with the gold available in white, yellow, and rose tones. What sets the brand apart here is the finish. Tacori uses a combination of high-polish and satin finishes on the same ring, which creates contrast and depth. The high-polish areas catch light directly and reflect it back as bright flashes, while the satin areas diffuse light and appear softer. This interplay gives the metal a dynamic look that changes depending on the lighting environment. It also helps the diamond accents stand out more, because the metal around them is not competing for attention in the same way a uniformly polished surface would.

The brand also offers two-tone combinations, where the band is done in one metal and the basket or prongs in another. This is a practical choice for people who want the durability of platinum prongs (which hold the center stone securely) with the warmth of a rose gold band. But it is also a design choice that Tacori handles with care, making sure the transition between metals is smooth and intentional rather than abrupt.

Comfort and wearability

Engagement rings are worn every day, so how a ring feels on the finger matters as much as how it looks in the box. Tacori designs tend to have rounded interiors and carefully shaped bands that sit comfortably against the neighboring fingers. The crescent silhouette mentioned earlier also helps with comfort, because the band curves away from the center stone slightly, there is less metal pressing against the sides of the finger. This can make a difference for people who plan to wear their engagement ring alongside a wedding band, since the two rings need to sit flush without gaps or uncomfortable pressure points.

Many Tacori rings are designed with a contoured or curved band that matches the shape of a wedding band from the same collection. This is something to keep in mind if you are planning to buy both rings at the same time or want to leave the option open for later. Because Tacori rings have such a specific silhouette, a standard straight wedding band may not sit perfectly against them. The brand addresses this by offering matching wedding bands that follow the same curve, so the two rings nest together neatly. It is a small detail, but it prevents the common frustration of having to choose between a ring that looks good alone and one that works well in a set.

What this means for your search

If you are looking at Tacori engagement rings, you are probably drawn to jewelry that feels handcrafted rather than mass-produced. The brand's emphasis on hand engraving, micro-pavé setting, and the crescent silhouette means you are getting a ring that required significant time and skill to produce. That translates into a higher price point compared to machine-made rings, but also into a level of detail that is hard to replicate. For someone who values craftsmanship

and wants a ring that looks different from what most people are wearing, Tacori offers a clear direction.



That said, not every Tacori design will suit every hand or every taste. The crescent silhouette is distinctive, and some people prefer a straighter, more minimalist look. The hand engraving adds texture, which may not appeal to someone who wants a smooth, modern band. And the brand's reliance on diamond accents means that even the simpler rings in the collection have a certain level of sparkle that may not be right for someone who prefers a solitaire with no side stones. The best approach is to try on several styles and see how they look in person. Photos and videos can show the general shape, but the way light plays off the metal and the way the ring feels on the finger are things you can only judge by wearing it.

For couples in the Columbus and Dayton, Ohio area, Elizabeth Diamond Company carries Tacori engagement rings and can help you compare different collections side by side. Working with a jeweler who understands the brand's design language can make the selection process smoother, especially if you are trying to decide between multiple rings that look similar online but feel very different in person.

Ultimately, the appeal of Tacori comes down to the details. The crescent silhouette, the hand engraving, the thoughtful gallery work, and the refined metal finishes all contribute to a ring that feels intentional and complete. Whether you choose a simple Tacori band or a more

elaborate design, the brand's commitment to handcrafted quality gives you a ring that is built to last and designed to be noticed.