If your property has gotten away from you, or you are ready to start a new project, the next step is simple. South Atlantic Land Works offers free estimates for land clearing, forestry mulching, lot clearing, grading and property cleanup across Central and Southside Virginia.

To get started, call Mike at 434-603-1964 or use the contact form on the company website. Share a little about your property, where it is and what you want to achieve, and Mike will arrange a time to walk the land with you. He will explain the approach, answer questions about equipment and timing and provide a clear estimate before any work is scheduled.

The company is based at 1416 Poorhouse Road in Rice and works Monday through Saturday from 7 AM to 5 PM. Whether your project is in Farmville, Burkeville, Cumberland, Keysville or anywhere else in the region, you will be working with a local, family owned team that treats your land as carefully as its own.

Old fields in Central Virginia follow a predictable pattern. First come broomsedge and blackberry, then cedar and pine, and eventually hardwoods. The earlier in that process a landowner acts, the smaller and cheaper the clearing job will be. A field with knee high saplings can often be reclaimed in hours rather than days.

South Atlantic Land Works | 1416 Poorhouse Rd, Rice, VA 23966 | 434-603-1964

Inherited land is a common reason for clearing. Heirs often find themselves responsible for property that has not been maintained in years and need to decide whether to keep, sell or build on it. Clearing provides a clear view of what the land offers and makes that decision much easier.

Hardwood bottoms and pine uplands behave differently. Bottomland near creeks is often wetter and needs a gentler approach to avoid rutting, while upland pine ground can usually be cleared quickly. Understanding those differences on each property helps the crew work efficiently without causing damage.

Mulched ground can usually be seeded or planted directly, so pasture, food plots and lawns can be established quickly once the clearing *Take a look at the site here* is done. Selective clearing is a specialty. The crew can clear brush and unwanted trees while leaving mature hardwoods, shade trees and privacy screens standing exactly where you want them. Every estimate is free. Mike walks the property first, listens to what you want to achieve and explains the approach before a single tree comes down, so there are no surprises once the work begins.

Whatever your plans for your land, South Atlantic Land Works can help you get started. Call 434-603-1964 for a free estimate today.

South Atlantic Land Works

1416 Poorhouse Rd, Rice, VA 23966

(434) 603-1964

Land Clearing | Central Virginia

South Atlantic Land Works Address: 1416 Poorhouse Rd, Rice, VA 23966 Phone: 434-603-1964

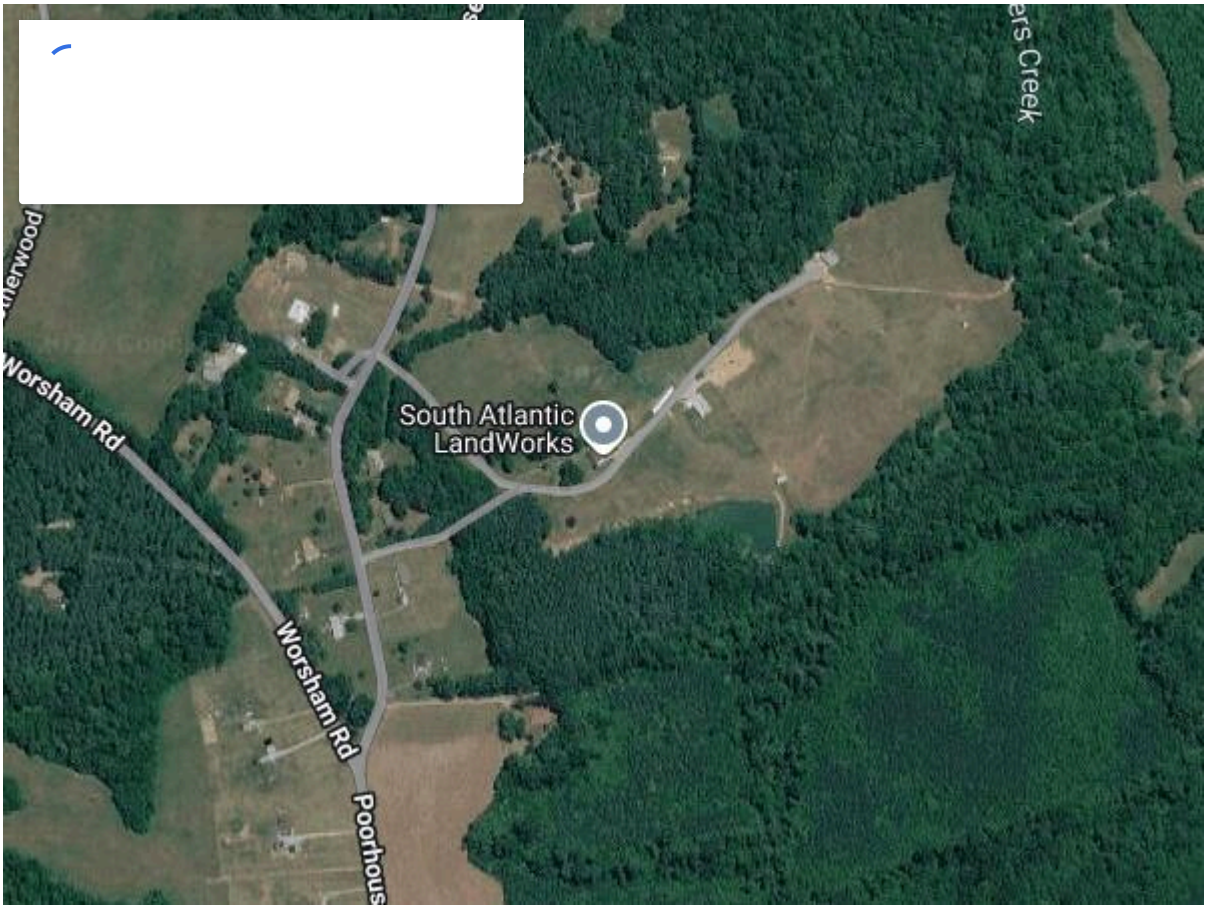

FAQ About Land Clearing Near Me How much does land clearing cost in Central Virginia? Land clearing costs depend on how thick the vegetation is, the size of the trees, the terrain and how much of the property you want opened up. A lot of light brush and saplings costs far less than mature hardwood on a slope. South Atlantic Land Works gives free estimates after walking the property, so you get a real number for your land rather than a guess. Call 434-603-1964 to arrange one. What is forestry mulching? Forestry mulching is a clearing method where a mulching head cuts and grinds brush, saplings and small trees in place, leaving the material as a layer of mulch on the ground. South Atlantic Land Works runs a mulching head on a CAT compact track loader, so a site in Rice or Farmville can be cleared in a single pass with no hauling and no burn piles. Is forestry mulching better than bulldozer clearing? For most homesites, pastures, trails, fence lines and hunting land, mulching is cleaner and more cost effective because it keeps topsoil and roots in place and eliminates burn piles. A dozer can remove stumps and strip a site completely, which some building projects need. Mike at South Atlantic Land Works will recommend the right mix

for your property, including grading or stump grinding where needed. Can I clear land during Virginia's spring burning season? Yes, if the clearing is done by mulching. Virginia's 4 PM Burning Law restricts open burning near woodland from February 15 through April 30, which can hold up traditional clearing that relies on burn piles. Because South Atlantic Land Works grinds vegetation in place, there is nothing to burn and spring projects can go ahead on schedule. Do I need a permit to clear land in Virginia? It depends on the size and purpose of the project and on your county's rules. Larger land disturbing projects can fall under Virginia's erosion and sediment control requirements, so it is worth checking with your county before work starts. Mulching leaves soil covered and roots in place, which helps limit erosion. South Atlantic Land Works can talk through your plans when it walks the property. How long does it take to clear an acre of land? Clearing time varies with vegetation density, tree size, slope and ground conditions. Light brush can go quickly, while heavy timber or steep ground takes longer. After walking your property, Mike at South Atlantic Land Works can give you a realistic timeframe along with your free estimate, and the crew works Monday through Saturday to fit your schedule. What happens to the trees and brush after clearing? With forestry mulching, trees and brush are ground into wood chips and spread across the cleared area. That mulch layer protects Piedmont clay from erosion, holds moisture and breaks down into organic matter over time. There are no debris piles to haul away or burn, which is one reason South Atlantic Land Works uses mulching on most jobs. Can you save certain trees when clearing my property? Yes. Selective clearing is one of South Atlantic Land Works' specialties. Before work begins, Mike walks the property with you and marks the oaks, shade trees and privacy screens you want to keep. The compact track loader and mulching head can then clear the underbrush and unwanted trees around them without damaging what stays. Can you clear land for food plots and hunting? South Atlantic Land Works regularly clears food plots, shooting lanes and access trails on hunting land across Prince Edward, Cumberland, Buckingham and Charlotte counties. Mulching opens the ground for discing and seeding while leaving the surrounding cover that holds deer and turkey intact. Will the brush grow back after forestry mulching? Some species, such as sweetgum and many invasive shrubs, can sprout back from roots, so mulching works best with follow up mowing or maintenance. Once the woody growth has been cleared, keeping it open is usually straightforward. Mike at South Atlantic Land Works can suggest a maintenance plan based on what is growing on your land. What areas does South Atlantic Land Works serve? South Atlantic Land Works is based at 1416 Poorhouse Rd in Rice and serves Central and Southside Virginia, including Farmville, Hampden-Sydney, Prospect, Pamplin, Burkeville, Crewe, Blackstone, Cumberland, Dillwyn, Keysville, Charlotte Court House, Drakes Branch, Amelia Court House, Kenbridge and Victoria. Call 434-603-1964 to check whether your property is in the service area. Do you offer grading after land clearing? Yes. South Atlantic Land Works can grade house pads, driveways, building sites and fields after clearing, so you can take a property from overgrown to ready with one contractor. Getting drainage right on red clay soil is important, and the crew shapes the ground so water moves away from where it should not sit.