

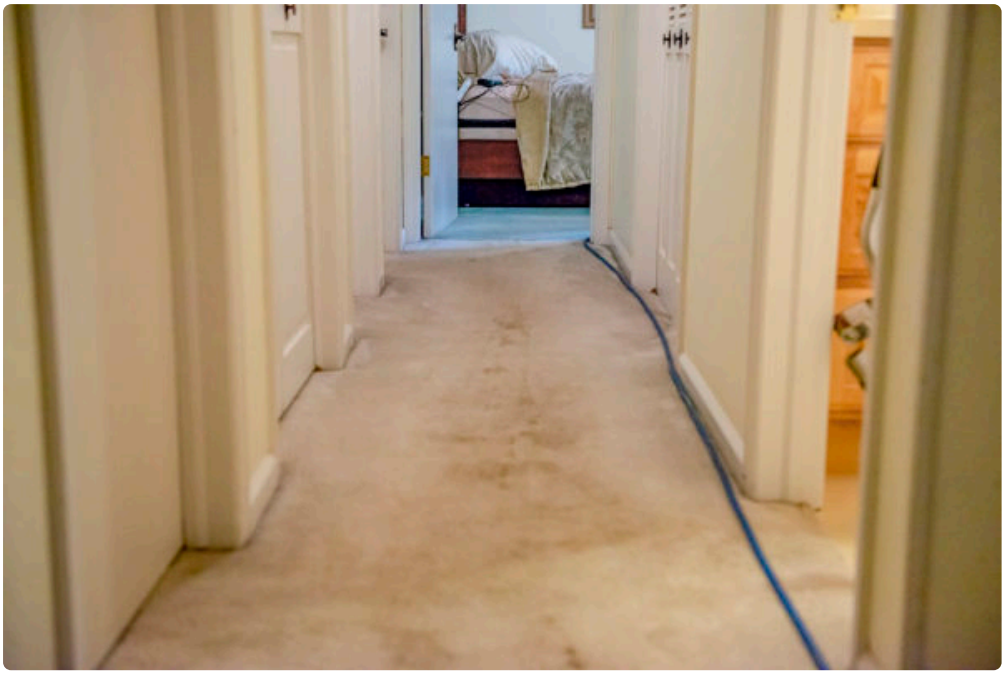

Carpet changes the feel of a home faster than almost any other surface. It softens sound, adds warmth during cold Fort Collins mornings, and makes bedrooms and living rooms feel comfortable in a way hard flooring rarely can. It also holds onto more than most people realize. Dust, pollen, pet dander, tracked-in soil, food residue, and moisture all settle deep into the fibers over time. A carpet can look decent at a glance and still carry a surprising amount of buildup underneath.

That matters in Fort Collins. The local climate brings its own mix of challenges. Dry stretches can leave carpets dusty. Snow and slush in winter can work in moisture, salt, and grit. Spring and summer often mean more pollen and more time spent moving in and out of the house, sometimes with muddy shoes, bikes, dogs, or kids in tow. Whether you live near Old Town, in a newer neighborhood on the south side, or in a foothills-adjacent property where outdoor traffic is part of daily life, your carpet takes more abuse than you may notice day to day.

Professional Carpet Cleaning Fort Collins, CO is not just about making rooms look better for a weekend. Done well, it supports healthier indoor air, extends the life of flooring, removes odor sources instead of covering them

up, and helps a home feel genuinely clean. That last point is important. Most people can tell the difference between a carpet that has been vacuumed and one that has been deeply cleaned. The texture changes. The room smells fresher. The air feels less stale. You notice it the moment you walk in.

What really builds up in carpet

Carpet works like a filter, which is both useful and problematic. Fibers catch particles before they stay airborne, so some dust and allergens end up trapped underfoot rather than circulating at breathing level. The downside is obvious. Once the carpet reaches its limit, all that trapped material begins to affect cleanliness, comfort, and sometimes health.

In homes with pets, the issue is rarely just visible fur. Pet dander is lighter and harder to see, and body oils can transfer onto the carpet, especially where dogs like to lie down repeatedly. Accidents, even small ones cleaned quickly, often seep beyond the top layer. That is where odor lingers. Sprays from the store can mask it for a few hours, sometimes a few days, but they rarely solve the source.

Families with children usually face a different pattern. It is less about one major stain and more about constant accumulation. Juice drips, snack crumbs, playground dirt, craft residue, and the general traffic of everyday life slowly grind into fibers. A carpet in a high-use family room often ages faster from embedded grit than from any single spill. You can think of that grit as sandpaper. Every footstep presses it deeper and rubs it against the yarn, gradually wearing the carpet from inside out.

Then there is moisture. Fort Collins may be drier than many parts of the country, but carpets still encounter wet boots, melted snow, spilled drinks, humidifiers, and occasional plumbing issues. Even moderate dampness can create a musty smell if it is not fully extracted. In severe cases, prolonged moisture can affect the padding beneath the carpet, which is when the job becomes more than a cosmetic cleaning issue.

Why Fort Collins homes need a local approach

Climate and lifestyle shape carpet care more than people expect. In Fort Collins, Carpet Cleaning Fort Collins, CO winter often brings slush, de-icing residue, and fine gravel that gets carried indoors. That gritty material is especially rough on entry carpets, hallways, and stairs. During dry months, static and dust become more noticeable. If windows are open often, which many residents enjoy during mild weather, outside particles come in with the breeze and settle into soft surfaces.

Homes near open space, trails, or undeveloped lots often see more fine dirt than homeowners realize. It is not always chunky mud. Often it is a very dry, powdery soil that disappears visually into the carpet while still filling the fibers. I have seen light beige carpet that looked almost fine until the first pass of proper extraction pulled out water the color of chocolate milk. That kind of hidden buildup is common in regions where soil is fine and dry.

College rentals and shared housing bring another category of wear. Carpets in these spaces usually suffer from delayed maintenance, repeated spills, heavy foot traffic, and less-than-ideal vacuuming habits. By the time tenants or owners decide to schedule service, the carpet often needs more than a quick refresh. It may still clean up well, but expectations have to be realistic when the fibers have been crushed or stained over years of use.

Clean-looking is not the same as clean

One of the most common misunderstandings about carpet care is the belief that if it does not look dirty, it is fine. In reality, appearance is a poor gauge. Many contaminants are colorless, and a lot of soil settles below the visible

tips of the fibers. Carpet can also hide odor. People get used to the smell of their own home. Guests usually notice it first.

Professional cleaning addresses what routine vacuuming cannot. A good vacuum is essential, but it mainly removes dry soil near the surface and some from deeper layers, depending on the machine and the carpet type. It cannot dissolve oily residues, flush out sticky spill remnants, or rinse away the fine particulate matter that binds to fibers over time. Once residue builds up, the carpet tends to attract more soil faster. That is why some rooms seem to get dingy again quickly after basic cleaning attempts. The problem is not only what is there, but what was left behind.

The difference after proper cleaning is often most obvious in the traffic lanes. Hallways and pathways through living rooms may lighten visibly once embedded soil is removed. Not every darkened lane is reversible, because some wear is permanent. Still, many homeowners are surprised by how much life returns to a carpet that seemed past its prime.

Healthier living starts underfoot

A cleaner carpet contributes to healthier indoor living in practical, not vague, ways. If anyone in the home deals with allergies, asthma triggers, or general sensitivity to dust, maintaining carpet properly can make a noticeable difference. The goal is not to claim carpet cleaning is a medical treatment. It is not. But reducing allergen load and trapped debris **Carpet Cleaning Fort Collins, CO** can support a more comfortable indoor environment.

Dust mites thrive in certain indoor conditions, and while they are microscopic, their presence can affect sensitive individuals. Pet dander is another common trigger, especially in bedrooms where animals may not spend much time but where fibers still trap airborne material. Add pollen tracked in from outside, and you have a recipe for irritation that does not show up as an obvious stain yet still affects the space.

Odor removal matters too. Lingering smells from pets, old spills, smoke exposure, or heavy foot traffic can make a home feel less clean even after every other surface has been wiped down. True carpet cleaning targets those odor sources rather than layering fragrance over them. That distinction matters if you want results that last longer than a day or two.

The methods homeowners hear about, and what they actually mean

People often encounter a confusing menu of carpet cleaning methods. The names vary, and marketing language does not always help. At a practical level, most homeowners want to know three things: how well it cleans, how long it takes to dry, and whether it leaves residue behind.

Hot water extraction, often called steam cleaning even though steam is not the main cleaning force, remains one of the most effective deep-cleaning methods for many residential carpets. It uses heated water and cleaning solution, followed by strong extraction, to flush out embedded soil. When done correctly, it cleans thoroughly and does not leave the carpet soaked. Poor technique, on the other hand, can over-wet fibers or leave residue if too much detergent is used and not fully rinsed.

Low-moisture methods can be useful in some situations, especially when faster dry times are critical or the carpet is lightly soiled and maintained regularly. They may not always deliver the same level of flushing for heavily impacted areas, but they can be a good fit for commercial settings or homes that need quicker turnaround. The best choice depends on the carpet’s condition, the fiber type, and what is actually in it.

Shampooing, in the older sense, has largely earned its mixed reputation. It can create foamy visual results, but if not followed by thorough removal, it may leave behind sticky residues that attract new soil. That is why many

professionals prefer methods focused on suspension, extraction, and rinsing rather than heavy surface suds.

What a good professional cleaning should include

Not every service visit is equal. A proper job is not just a machine pass over the center of the room. Preparation, spot treatment, and technique matter as much as the equipment.

A quality appointment usually includes these essentials:

1. Inspection of fiber type, wear patterns, stains, and any concerns such as pet odor or previous cleaning issues.
2. Pre-vacuuming or dry soil removal, because loose dirt should come out before moisture is introduced.
3. Targeted pre-treatment for traffic lanes, spots, and oily buildup.
4. Deep extraction with attention to edges, transitions, and high-use paths.
5. Clear guidance on drying time, ventilation, and realistic stain outcomes.

That inspection piece is more important than it sounds. Some stains are removable. Others have permanently changed the dye, bleached the fibers, or bonded chemically in a way no honest cleaner should promise to fix. Red drink spills, pet urine that has aged for months, and certain cosmetic products can be particularly stubborn. Good technicians set expectations before they start, not after.

Stains versus damage, a distinction worth understanding

Homeowners are often disappointed when a dark spot remains faintly visible after cleaning. Sometimes that is because the material is still there, but not always. Carpet fibers can suffer wear, discoloration, or texture change that cleaning cannot reverse.

A stain means a foreign substance remains in or on the fiber. Damage means the fiber itself has changed. Crushed pile in a traffic lane is wear. Bleaching from acne medication or household chemicals is damage. Brown or yellow discoloration from prior spills may be a stain, or it may be color loss, depending on what caused it and how long it sat.

This matters because unrealistic promises lead to frustration. If a cleaner tells you every spot will disappear, be cautious. Skilled cleaning improves many stains dramatically and removes plenty of them completely, but good judgment includes knowing the limits. In practice, honest communication is one of the best markers of a professional service.

How often should carpet be professionally cleaned?

There is no one-size-fits-all schedule, but there are sensible ranges. For many households, every 12 to 18 months keeps general buildup under control. Homes with pets, children, frequent guests, or allergy concerns often benefit from cleaning every 6 to 12 months. High-traffic areas may need attention sooner, while a guest room used only occasionally can go longer.

The better question is not “What is the universal rule?” but “What is happening in this house?” A retired couple with no pets, a shoes-off habit, and low traffic will have very different needs than a family of five with two dogs and a backyard that turns muddy each spring.

Here are a few signs your carpet is due, even if you do not know the last cleaning date:

1. Traffic lanes look darker or feel rougher than the surrounding carpet.

2. The room smells stale shortly after vacuuming.
3. Allergy symptoms seem worse indoors, especially in carpeted rooms.
4. Spots reappear after you thought they were cleaned.
5. The carpet feels matted or sticky underfoot.

Those “returning spots” usually point to wicking or residue. Wicking happens when material trapped lower in the carpet or pad rises back to the surface as the area dries. Residue happens when a cleaning product remains behind and keeps attracting soil. Both problems are common after DIY efforts that use too much solution and not enough extraction.

The limits of rental machines and DIY cleaning

Rental carpet machines can help in a pinch, and there are situations where a homeowner doing a quick cleanup is far better than ignoring a spill. But rental equipment has limits. It often lacks the suction power, heat stability, and agitation control needed for deeper restoration. Many people also use too much detergent, make too few dry passes, or clean only the visible center of the stain instead of the full affected area.

That leads to two familiar outcomes. The first is over-wetting. The carpet may feel damp for too long, and deeper layers may stay wet enough to create odor or wicking. The second is residue. If soap stays in the fibers, the carpet can actually get dirtier faster after cleaning. It looks good for a brief window, then traffic lanes seem to return almost immediately.

Spot cleaning between professional visits is still worthwhile. The best approach is restraint. Blot, do not scrub aggressively, and use a small amount of appropriate cleaner rather than saturating the area. Plain water can help with many fresh spills if used carefully. The goal is to lift contamination, not drive it deeper.

Dry times, disruption, and what to expect after service

One reason homeowners put off carpet cleaning is the assumption that the house will be unusable for a full day. In most cases, that is not necessary. Dry time depends on the cleaning method, humidity, air movement, carpet thickness, and how heavily soiled the carpet was. A professionally cleaned residential carpet often dries within several hours, though some situations take longer.

Airflow helps more than people think. Ceiling fans, HVAC circulation, open blinds for passive warmth, and a few strategic floor fans can shorten dry time noticeably. In colder months, homes in Fort Collins may need a slightly different strategy, since opening windows wide is not always appealing. Even then, controlled ventilation and air movement usually make a clear difference.

It is also normal for some spots to look slightly more noticeable while damp. As the carpet dries fully, appearance often evens out. If a treated stain returns after drying, the cleaner may need to address wicking or a deeper contamination source. That does not always mean the first service failed. Sometimes the first cleaning reveals how much material had migrated beneath the surface.

Carpet cleaning and long-term flooring value

Replacing carpet is expensive, and not only because of the material itself. Removal, disposal, padding, furniture moving, transitions, and installation labor add up quickly. In that context, routine professional cleaning is a maintenance cost that can protect a much larger investment.

The biggest enemy of carpet longevity is abrasive soil. Fine grit settles in, foot traffic grinds it into the yarn, and over time the carpet loses resilience and texture. Once fibers are worn down, cleaning cannot restore them. Regular removal of that grit is what helps the carpet last longer.

That is especially true for stairways, hallways, family rooms, and any path from garage to kitchen. These are the areas where a cleaning schedule often pays for itself over time. Homeowners sometimes focus on visible stains because they are easier to notice, but general wear from embedded dry soil is often the more expensive problem in the long run.

Choosing the right service in Fort Collins

When evaluating Carpet Cleaning Fort Collins, CO providers, look past flashy claims and focus on signs of craftsmanship. Experience matters, but so does process. Ask how they handle pet treatment, whether they inspect fiber type before cleaning, what dry time they typically see, and whether they explain the difference between stain removal and permanent damage.

A company that asks good questions before booking is usually a better bet than one that promises a miracle in thirty seconds on the phone. Homes differ. So do carpets. A wool blend needs a different approach from a synthetic plush. A basement room with prior moisture concerns should not be treated casually. A technician who pays attention to these differences is bringing real value.

Pricing alone can be misleading. Extremely low offers often assume a fast, minimal pass with added charges once the crew arrives. On the other side, the most expensive option is not automatically the best. What you want is thorough work, clear communication, and methods appropriate to the carpet in your home.

A cleaner home feels different

People often think of carpet cleaning as something they schedule before holidays, move-outs, or listing photos. Those are valid reasons, but they miss the everyday benefit. A clean carpet changes how a home functions. The air feels fresher. The bedrooms feel more restful. The family room becomes a place where you are comfortable sitting on the floor again. If anyone in the home crawls, naps, plays, or stretches on that surface, the value becomes even more tangible.

Cleaner, healthier living is rarely about one dramatic fix. More often, it comes from a series of practical maintenance decisions that improve the environment little by little. Deep carpet cleaning is one of those decisions. In a Fort Collins home, where weather, dust, seasonal debris, and active lifestyles all leave their mark indoors, it is not a luxury service reserved for special occasions. It is part of taking care of the place where daily life happens.

TLC Carpet & Air Duct Cleaning
921 E Prospect Rd, Suite C
Fort Collins, CO 80525

(970) 352-8176

FAQ About Carpet Cleaning Fort Collins, CO

What is the best time of year to clean carpets in Fort Collins, CO?

Choose a day when you can give the carpet time to dry and keep foot traffic low. Ventilation and indoor humidity can matter more than the season.

How long will my carpet take to dry after cleaning?

Drying time varies with the carpet, cleaning method, humidity, and airflow. Ask the technician for an estimate and when to move furniture back.

How do I prepare my home for carpet cleaning?

Pick up small items, clear a path for equipment, and point out stains or delicate fibers. Ask the cleaner which furniture they can move and what needs to be moved before the visit.